

DISTRICT I  
P.O. Box 1980, Hobbs, NM 88241-1980

State of New Mexico  
Energy, Minerals and Natural Resources Department

Form C-102  
Revised February 10, 1994  
Submit to Appropriate District Office  
State Lease - 4 Copies  
Fee Lease - 3 Copies

DISTRICT II  
P.O. Drawer DD, Artesia, NM 86211-0719

OIL CONSERVATION DIVISION  
P.O. Box 2088  
Santa Fe, New Mexico 87504-2088

DISTRICT III  
1000 Rio Brazos Rd., Aztec, NM 87410

DISTRICT IV  
P.O. BOX 2088, SANTA FE, N.M. 87504-2088

WELL LOCATION AND ACREAGE DEDICATION PLAT

☐ AMENDED REPORT

API Number <b>30-025-35933</b>	Pool Code <b>47510</b>	Pool Name <b>Nadine Drinkard ABO</b>
Property Code <b>27462</b>	Property Name <b>HERRADURA</b>	Well Number <b>3</b>
OGRID No. <b>025482</b>	Operator Name <b>XERIC OIL &amp; GAS CORPORATION</b>	Elevation <b>3595'</b>

Surface Location

UL or lot No. <b>1</b>	Section <b>15</b>	Township <b>19-S</b>	Range <b>38-E</b>	Lot Idn	Feet from the <b>1502</b>	North/South line <b>SOUTH</b>	Feet from the <b>864</b>	East/West line <b>EAST</b>	County <b>LEA</b>
---------------------------	----------------------	-------------------------	----------------------	---------	------------------------------	----------------------------------	-----------------------------	-------------------------------	----------------------

Bottom Hole Location If Different From Surface

UL or lot No.	Section	Township	Range	Lot Idn	Feet from the	North/South line	Feet from the	East/West line	County
Dedicated Acres <b>40</b>	Joint or Infill <b>No</b>	Consolidation Code	Order No. <b>NSL-4741</b>						

NO ALLOWABLE WILL BE ASSIGNED TO THIS COMPLETION UNTIL ALL INTERESTS HAVE BEEN CONSOLIDATED  
OR A NON-STANDARD UNIT HAS BEEN APPROVED BY THE DIVISION

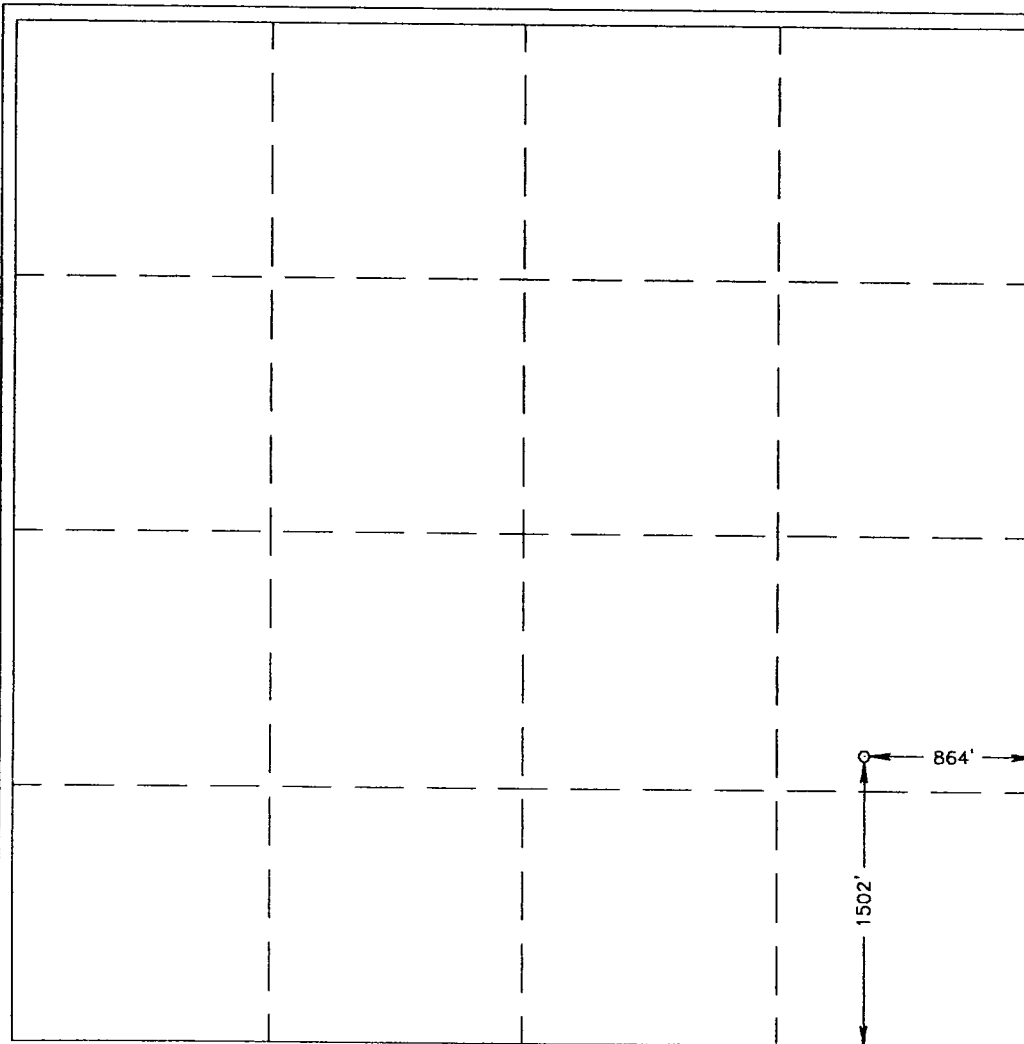

OPERATOR CERTIFICATION

I hereby certify the the information  
contained herein is true and complete to the  
best of my knowledge and belief.

*R. C. Barnett*  
Signature

R. C. Barnett

Printed Name

President

Title

5/22/02

Date

SURVEYOR CERTIFICATION

I hereby certify that the well location shown  
on this plat was plotted from field notes of  
actual surveys made by me or under my  
supervision, and that the same is true and  
correct to the best of my belief.

MAY 17, 2002

Date Surveyed  
Signature & Seal of  
Professional Surveyor

*Ronald E. Eidson*  
Professional Surveyor  
5/17/02  
02-11.0364

Certificate No. RONALD E. EIDSON 3239  
12641

**TRACT 3, BLOCK 2, LLANO GRANDE SUBDIVISION,  
SECTION 15, TOWNSHIP 19 SOUTH, RANGE 38 EAST, N.M.P.M.,  
LEA COUNTY, NEW MEXICO.**

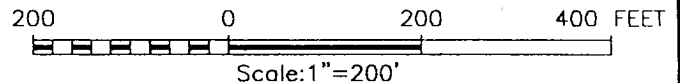
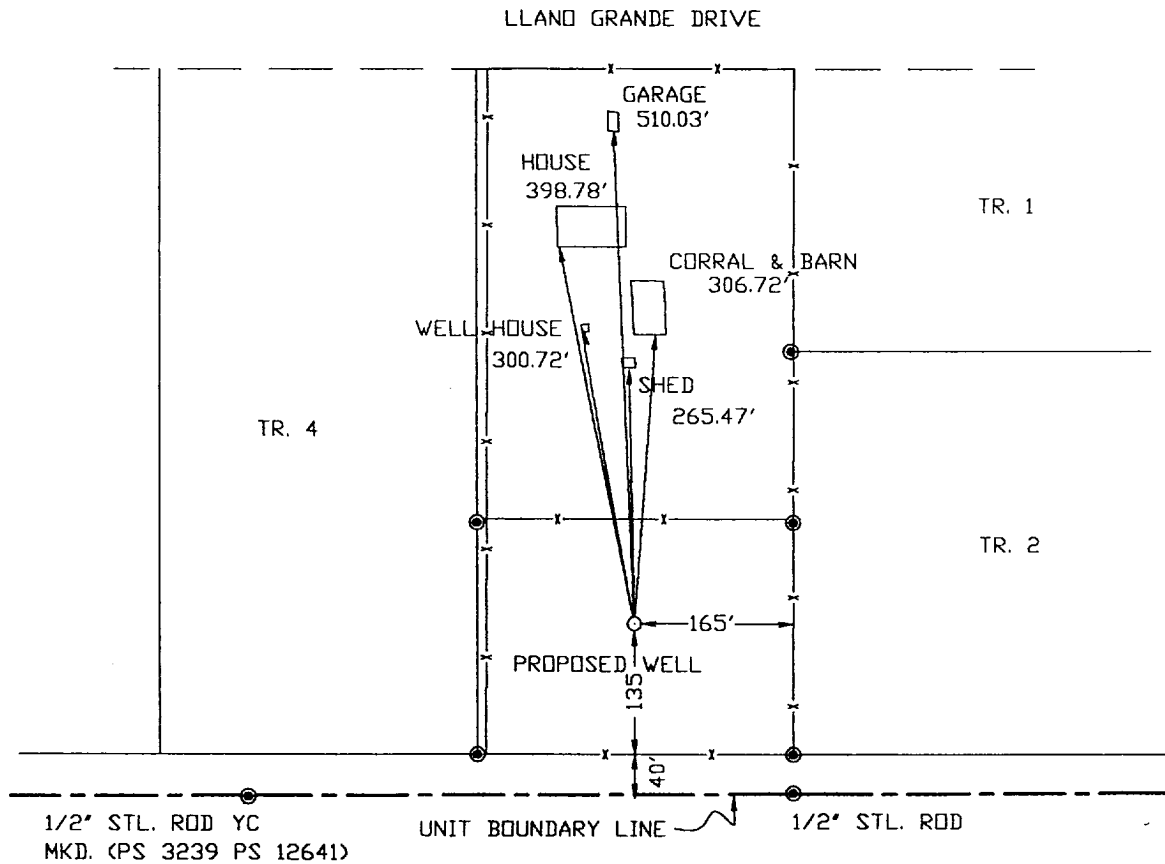

I HEREBY CERTIFY THAT I DIRECTED AND AM RESPONSIBLE FOR THIS SURVEY, THAT THIS SURVEY IS TRUE AND CORRECT TO THE BEST OF MY KNOWLEDGE AND BELIEF, AND THAT THIS SURVEY AND PLAT MEET THE MINIMUM STANDARDS FOR SURVEYING IN NEW MEXICO.

**GARY G. EIDSON**  
 RONALD J. EIDSON, N.M. P.S. No. 3239  
 GARY G. EIDSON, N.M. P.S. No. 12641  
**JOHN WEST SURVEYING COMPANY**

412 N. DAL PASO ST. HOBBES, NEW MEXICO - 505-393-3117

**XERIC OIL & GAS CORPORATION**

TOPOGRAPHIC SURVEY OF FACILITIES LOCATED NEAR THE PROPOSED HERRADURA #3 WELL LOCATION LOCATED 1502 FEET FROM THE SOUTH LINE AND 864 FEET FROM THE EAST LINE SECTION 15, TOWNSHIP 19 SOUTH, RANGE 38 EAST, N.M.P.M, LEA COUNTY, NEW MEXICO.

Survey Date: 05/17/02	Sheet 1 of 1 Sheets
W.O. Number: 02.11.0369	Drawn By: A.W.B.
Date: 05/17/02	DISK: CD#6
XERIC-0369	Scale: 1"=200'

# VICINITY MAP

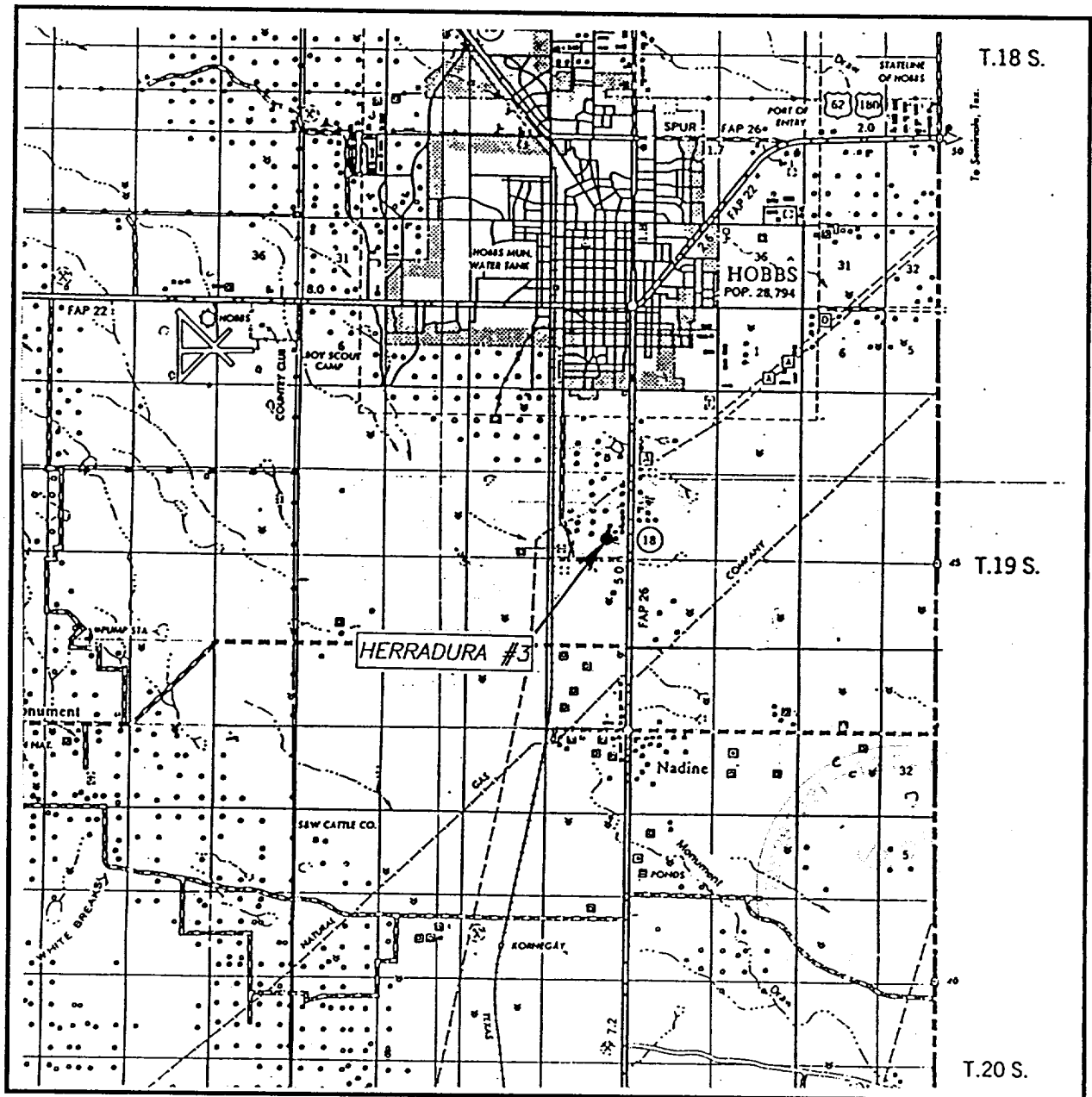

SCALE: 1" = 2 MILES

SEC. 15 TWP. 19-S RGE. 38-E

SURVEY N.M.P.M.

COUNTY LEA

DESCRIPTION 1502' FSL & 864' FEL

ELEVATION 3595'

OPERATOR XERIC OIL & GAS CORPORATION

LEASE HERRADURA

JOHN WEST SURVEYING  
HOBBS, NEW MEXICO  
(505) 393-3117

# LOCATION VERIFICATION MAP

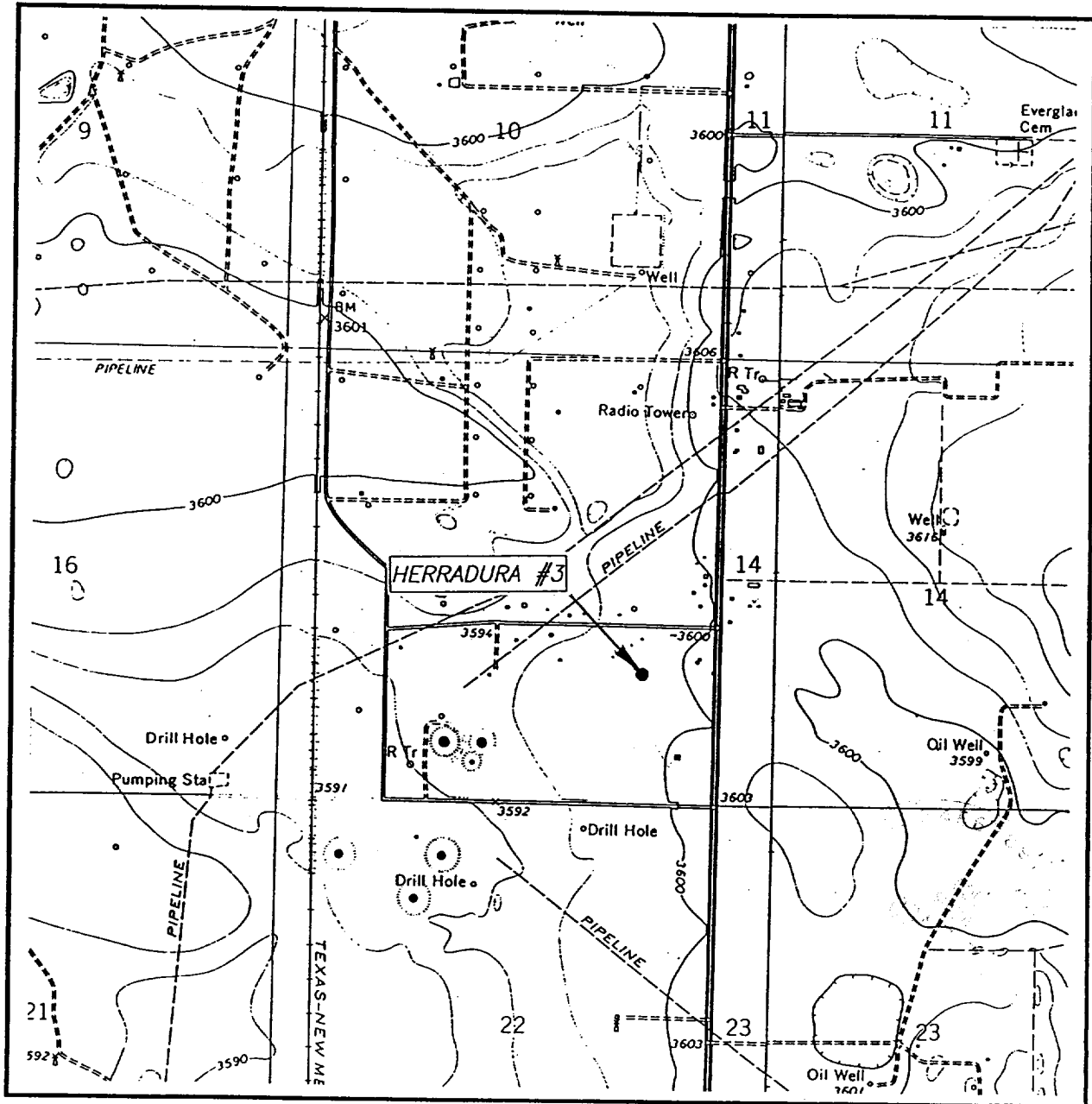

SCALE: 1" = 2000'

CONTOUR INTERVAL: 5'  
HOBBS WEST, N.M.

SEC. 15 TWP. 19-S RGE. 38-E

SURVEY N.M.P.M.

COUNTY LEA

DESCRIPTION 1502' FSL & 864' FEL

ELEVATION 3595'

OPERATOR XERIC OIL & GAS CORPORATION

LEASE HERRADURA

U.S.G.S. TOPOGRAPHIC MAP  
HOBBS WEST, N.M.

JOHN WEST SURVEYING  
HOBBS, NEW MEXICO  
(505) 393-3117

DISTRICT I  
P.O. Box 1980, Hobbs, NM 88241-1980

State of New Mexico  
Energy, Minerals and Natural Resources Department

Form C-102  
Revised February 10, 1994  
Submit to Appropriate District Office  
State Lease - 4 Copies  
Fee Lease - 3 Copies

DISTRICT II  
P.O. Drawer DD, Artesia, NM 88211-0719

OIL CONSERVATION DIVISION  
P.O. Box 2088  
Santa Fe, New Mexico 87504-2088

DISTRICT III  
1000 Rio Brazos Rd., Aztec, NM 87410

DISTRICT IV  
P.O. BOX 2088, SANTA FE, N.M. 87504-2088

WELL LOCATION AND ACREAGE DEDICATION PLAT

☐ AMENDED REPORT

API Number <b>30-025-35933</b>	Pool Code <b>47525</b>	Pool Name <b>Nadine Tubb</b>
Property Code <b>27462</b>	Property Name <b>HERRADURA</b>	Well Number <b>3</b>
OGRID No. <b>025482</b>	Operator Name <b>XERIC OIL &amp; GAS CORPORATION</b>	Elevation <b>3595'</b>

Surface Location

UL or lot No. <b>1</b>	Section <b>15</b>	Township <b>19-S</b>	Range <b>38-E</b>	Lot Idn	Feet from the <b>1502</b>	North/South line <b>SOUTH</b>	Feet from the <b>864</b>	East/West line <b>EAST</b>	County <b>LEA</b>
---------------------------	----------------------	-------------------------	----------------------	---------	------------------------------	----------------------------------	-----------------------------	-------------------------------	----------------------

Bottom Hole Location If Different From Surface

UL or lot No.	Section	Township	Range	Lot Idn	Feet from the	North/South line	Feet from the	East/West line	County
Dedicated Acres <b>40</b>	Joint or Infill <b>No</b>	Consolidation Code	Order No. <b>NSL-4741</b>						

NO ALLOWABLE WILL BE ASSIGNED TO THIS COMPLETION UNTIL ALL INTERESTS HAVE BEEN CONSOLIDATED  
OR A NON-STANDARD UNIT HAS BEEN APPROVED BY THE DIVISION

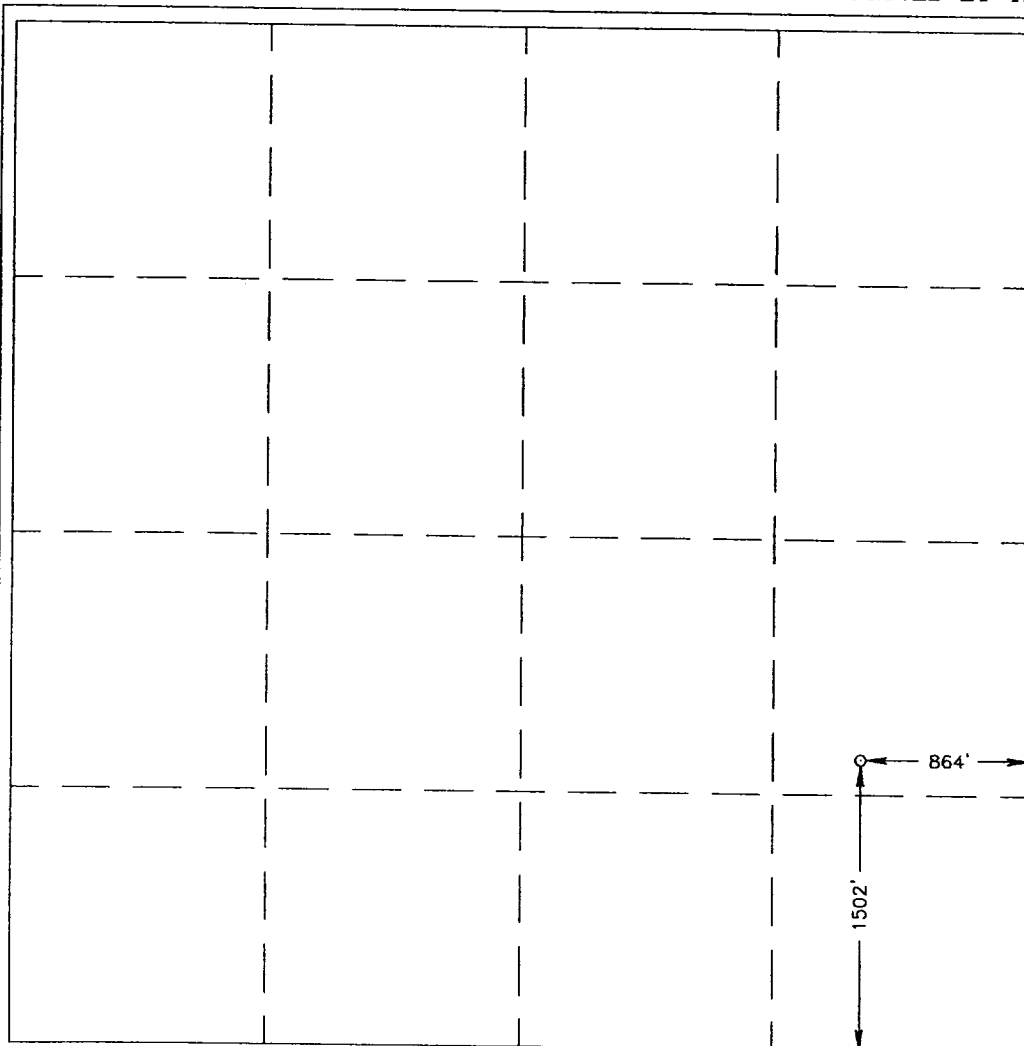

OPERATOR CERTIFICATION

I hereby certify the the information  
contained herein is true and complete to the  
best of my knowledge and belief.

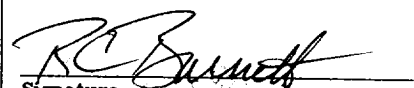
  
Signature  
**R. C. Barnett**  
Printed Name  
**President**  
Title  
**5/22/02**  
Date

SURVEYOR CERTIFICATION

I hereby certify that the well location shown  
on this plat was plotted from field notes of  
actual surveys made by me or under my  
supervision, and that the same is true and  
correct to the best of my belief.

MAY 17, 2002

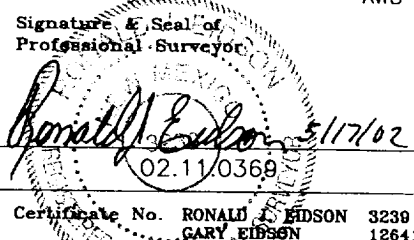
Date Surveyed  
Signature & Seal of  
Professional Surveyor  
  
Certificate No. **RONALD J. EDSON 3239**  
**GARY EDSON 12641**

**TRACT 3, LOCK 2, LLANO GRANDE SUBDIVISION,  
SECTION 15, TOWNSHIP 19 SOUTH, RANGE 38 EAST, N.M.P.M.,  
LEA COUNTY, NEW MEXICO.**

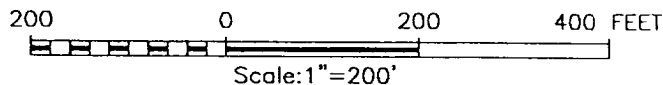
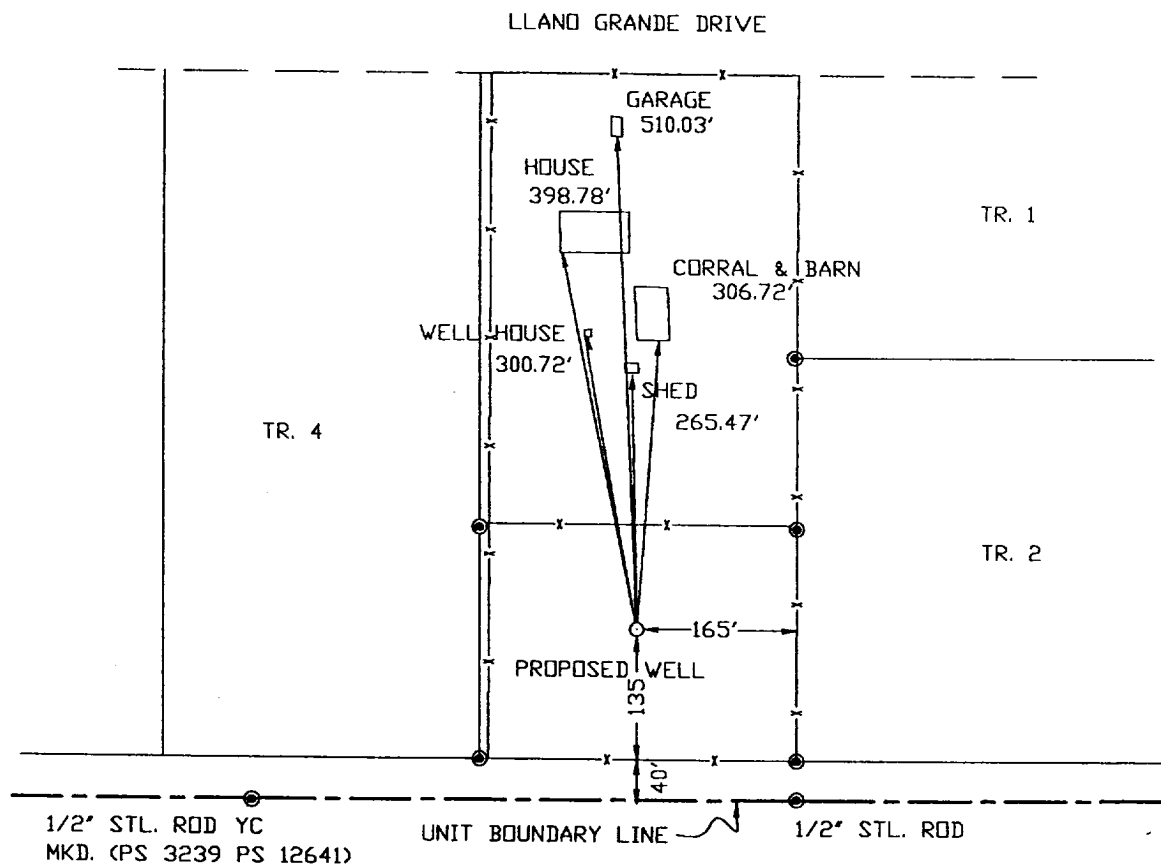

I HEREBY CERTIFY THAT I DIRECTED AND AM RESPONSIBLE FOR THIS SURVEY, THAT THIS SURVEY IS TRUE AND CORRECT TO THE BEST OF MY KNOWLEDGE AND BELIEF, AND THAT THIS SURVEY AND PLAT MEET THE MINIMUM STANDARDS FOR SURVEYING IN NEW MEXICO.

**GARY G. EIDSON**  
NEW MEXICO  
Professional Surveyor  
No. 3239  
No. 12641

5/20/02

**JOHN WEST SURVEYING COMPANY**  
412 N. DAL PASO, HOBBES, NEW MEXICO - 505-393-3117

**XERIC OIL & GAS CORPORATION**

TOPOGRAPHIC SURVEY OF FACILITIES LOCATED NEAR THE PROPOSED HERRADURA #3 WELL LOCATION LOCATED 1502 FEET FROM THE SOUTH LINE AND 864 FEET FROM THE EAST LINE SECTION 15, TOWNSHIP 19 SOUTH, RANGE 38 EAST, N.M.P.M, LEA COUNTY, NEW MEXICO.

Survey Date: 05/17/02	Sheet 1 of 1 Sheets
W.O. Number: 02.11.0369	Drawn By: A.W.B.
Date: 05/17/02	DISK: CD#6
XERIC-0369	Scale: 1"=200'

# VICINITY MAP

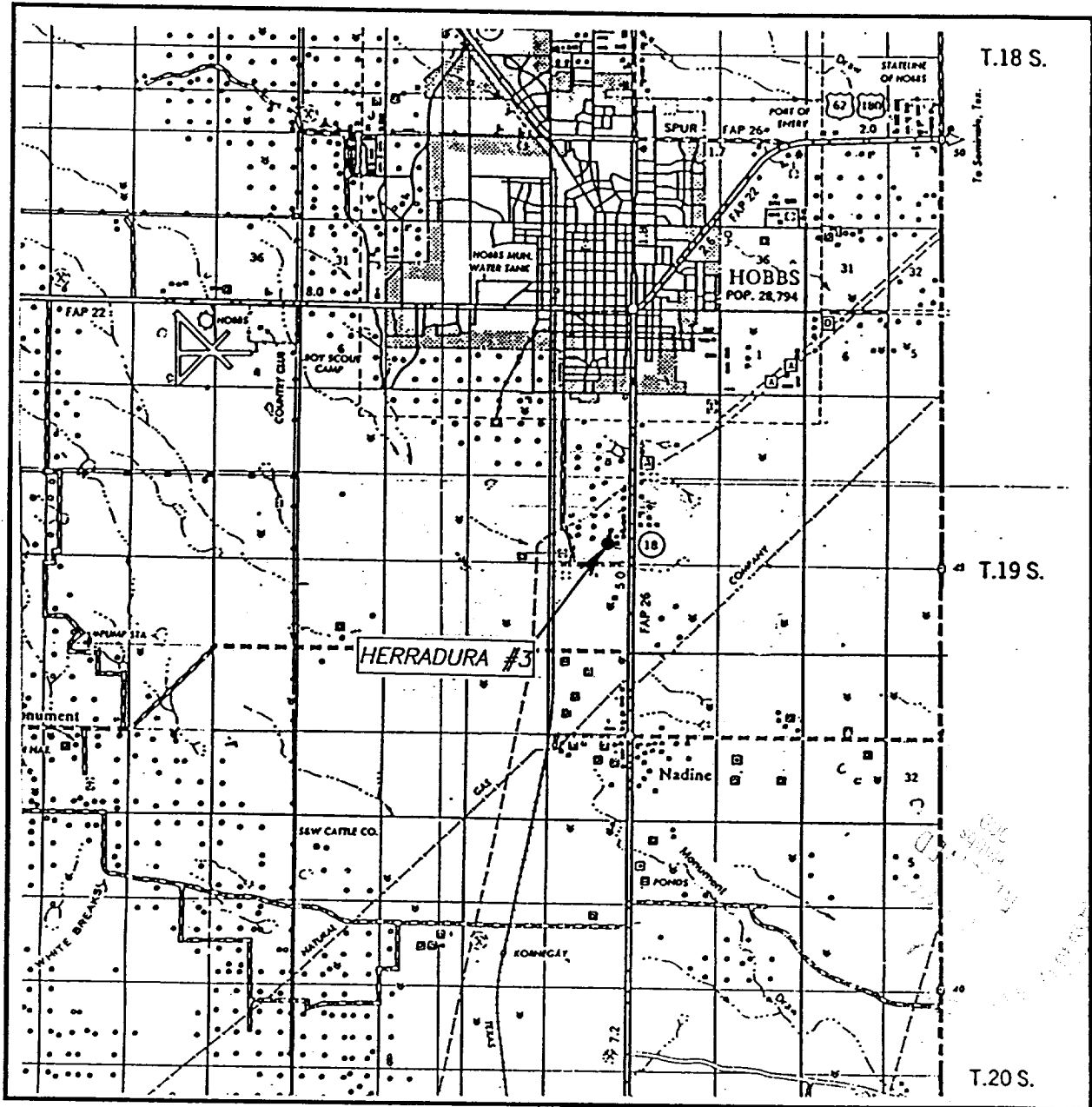

SCALE: 1" = 2 MILES

SEC. 15 TWP. 19-S RGE. 38-E

SURVEY N.M.P.M.

COUNTY LEA

DESCRIPTION 1502' FSL & 864' FEL

ELEVATION 3595'

OPERATOR XERIC OIL & GAS CORPORATION

LEASE HERRADURA

JOHN WEST SURVEYING  
HOBBS, NEW MEXICO  
(505) 393-3117

# LOCATION VERIFICATION MAP

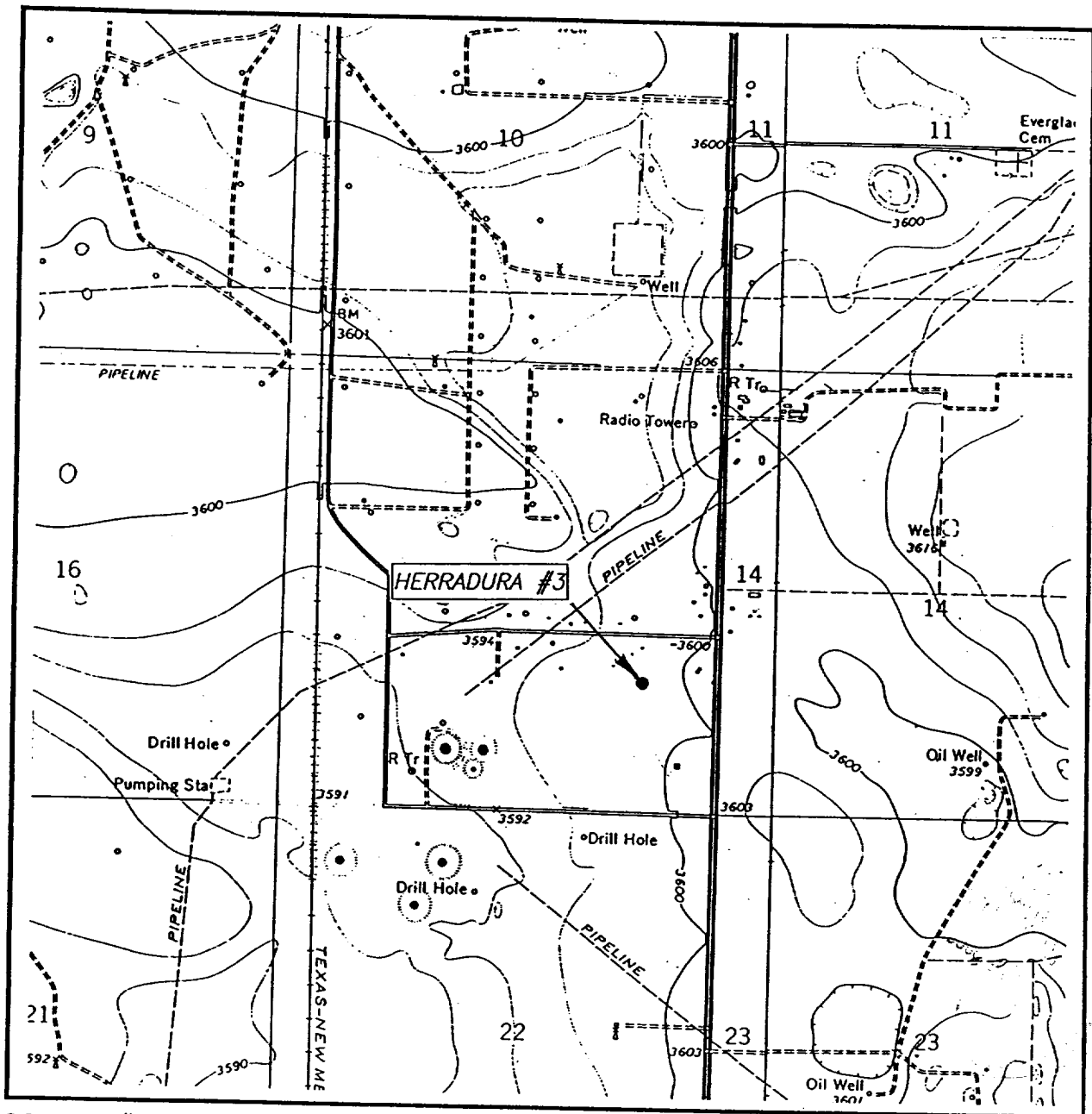

SCALE: 1" = 2000'

CONTOUR INTERVAL: 5'  
HOBBS WEST, N.M.

SEC. 15 TWP. 19-S RGE. 38-E

SURVEY N.M.P.M.

COUNTY LEA

DESCRIPTION 1502' FSL & 864' FEL

ELEVATION 3595'

OPERATOR XERIC OIL & GAS CORPORATION

LEASE HERRADURA

U.S.G.S. TOPOGRAPHIC MAP

HOBBS WEST, N.M.

JOHN WEST SURVEYING  
HOBBS, NEW MEXICO  
(505) 393-3117



DISTRICT I  
P.O. Box 1980, Hobbs, NM 88241-1980

State of New Mexico  
Energy, Minerals and Natural Resources Department

Form C-102  
Revised February 10, 1994  
Submit to Appropriate District Office  
State Lease - 4 Copies  
Fee Lease - 3 Copies

DISTRICT II  
P.O. Drawer DD, Artesia, NM 88211-0719

OIL CONSERVATION DIVISION  
P.O. Box 2088  
Santa Fe, New Mexico 87504-2088

DISTRICT III  
1000 Rio Brazos Rd., Aztec, NM 87410

DISTRICT IV  
P.O. BOX 2088, SANTA FE, N.M. 87504-2088

WELL LOCATION AND ACREAGE DEDICATION PLAT

☐ AMENDED REPORT

API Number <b>30-025-35933</b>	Pool Code <b>47395</b>	Pool Name <b>Nadine Blinebry</b>
Property Code <b>27462</b>	Property Name <b>HERRADURA</b>	Well Number <b>3</b>
OGRID No. <b>025482</b>	Operator Name <b>XERIC OIL &amp; GAS CORPORATION</b>	Elevation <b>3595'</b>

Surface Location

UL or lot No. <b>1</b>	Section <b>15</b>	Township <b>19-S</b>	Range <b>38-E</b>	Lot Idn	Feet from the <b>1502</b>	North/South line <b>SOUTH</b>	Feet from the <b>864</b>	East/West line <b>EAST</b>	County <b>LEA</b>
---------------------------	----------------------	-------------------------	----------------------	---------	------------------------------	----------------------------------	-----------------------------	-------------------------------	----------------------

Bottom Hole Location If Different From Surface

UL or lot No.	Section	Township	Range	Lot Idn	Feet from the	North/South line	Feet from the	East/West line	County
Dedicated Acres <b>40</b>	Joint or Infill <b>No</b>	Consolidation Code	Order No. <b>NSL-4741</b>						

NO ALLOWABLE WILL BE ASSIGNED TO THIS COMPLETION UNTIL ALL INTERESTS HAVE BEEN CONSOLIDATED  
OR A NON-STANDARD UNIT HAS BEEN APPROVED BY THE DIVISION

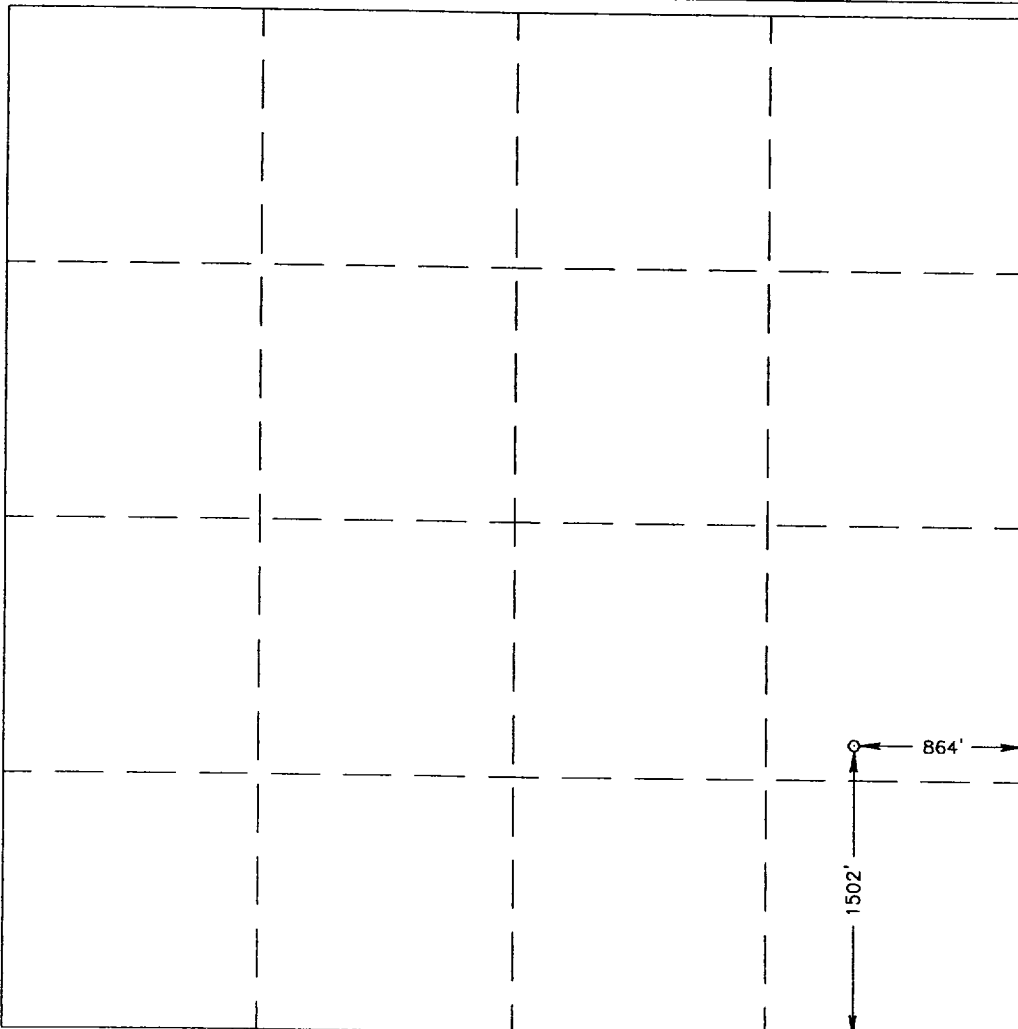
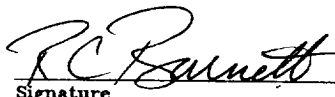
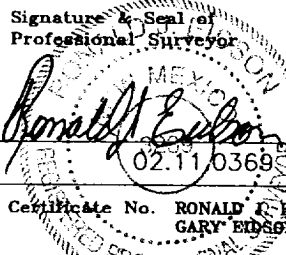
	<b>OPERATOR CERTIFICATION</b>  I hereby certify the the information contained herein is true and complete to the best of my knowledge and belief.   Signature <b>R. C. Barnett</b> Printed Name <b>President</b> Title <b>5/22/02</b> Date
	<b>SURVEYOR CERTIFICATION</b>  I hereby certify that the well location shown on this plat was plotted from field notes of actual surveys made by me or under my supervision, and that the same is true and correct to the best of my belief.  <b>MAY 17, 2002</b> Date Surveyed <b>AWB</b> Signature & Seal of Professional Surveyor  Certificate No. <b>RONALD C. EDSON 3239</b> <b>GARY EDSON 12641</b>

**TRACT 3, BLOCK 2, LLANO GRANDE SUBDIVISION,  
SECTION 15, TOWNSHIP 19 SOUTH, RANGE 38 EAST, N.M.P.M.,  
LEA COUNTY, NEW MEXICO.**

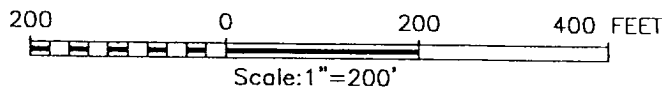
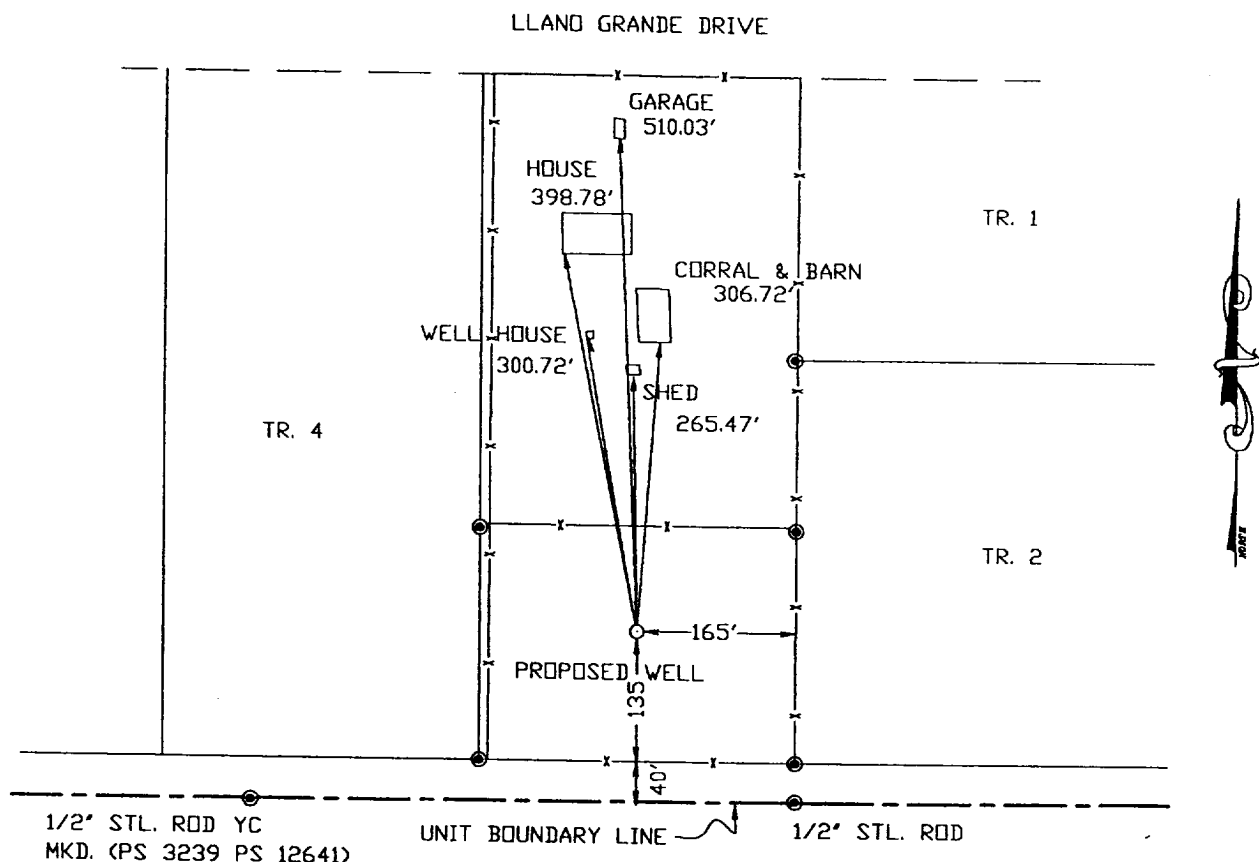

I HEREBY CERTIFY THAT I DIRECTED AND AM RESPONSIBLE FOR THIS SURVEY, THAT THIS SURVEY IS TRUE AND CORRECT TO THE BEST OF MY KNOWLEDGE AND BELIEF, AND THAT THIS SURVEY AND PLAT MEET THE MINIMUM STANDARDS FOR SURVEYING IN NEW MEXICO.

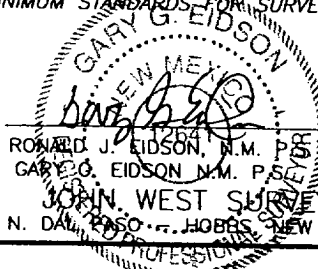

5/20/02

RONALD J. EIDSON, N.M. P.S. No. 3239  
GARY G. EIDSON, N.M. P.S. No. 12641

JOHN WEST SURVEYING COMPANY

412 N. DALY AVE., LAS ALAMOS, NEW MEXICO - 505-393-3117

**XERIC OIL & GAS CORPORATION**

TOPOGRAPHIC SURVEY OF FACILITIES LOCATED NEAR THE PROPOSED HERRADURA #3 WELL LOCATION LOCATED 1502 FEET FROM THE SOUTH LINE AND 864 FEET FROM THE EAST LINE SECTION 15, TOWNSHIP 19 SOUTH, RANGE 38 EAST, N.M.P.M, LEA COUNTY, NEW MEXICO.

Survey Date: 05/17/02	Sheet 1 of 1 Sheets
W.O. Number: 02.11.0369	Drawn By: A.W.B.
Date: 05/17/02	DISK: CD#6
XERIC-0369	Scale: 1"=200'

# VICINITY MAP

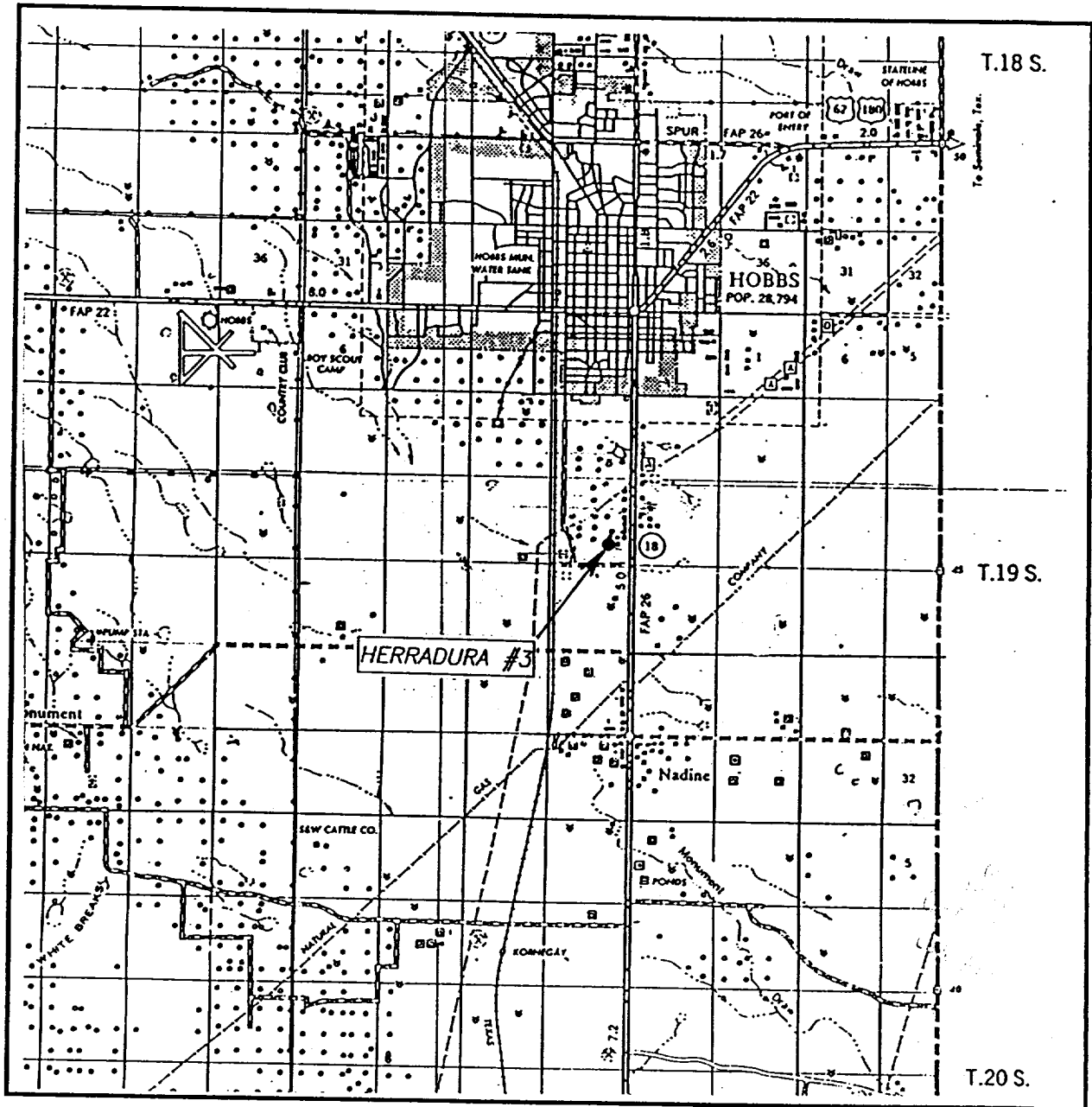

SCALE: 1" = 2 MILES

SEC. 15 TWP. 19-S RGE. 38-E

SURVEY N.M.P.M.

COUNTY LEA

DESCRIPTION 1502' FSL & 864' FEL

ELEVATION 3595'

OPERATOR XERIC OIL & GAS CORPORATION

LEASE HERRADURA

JOHN WEST SURVEYING  
HOBBS, NEW MEXICO  
(505) 393-3117

# LOCATION VERIFICATION MAP

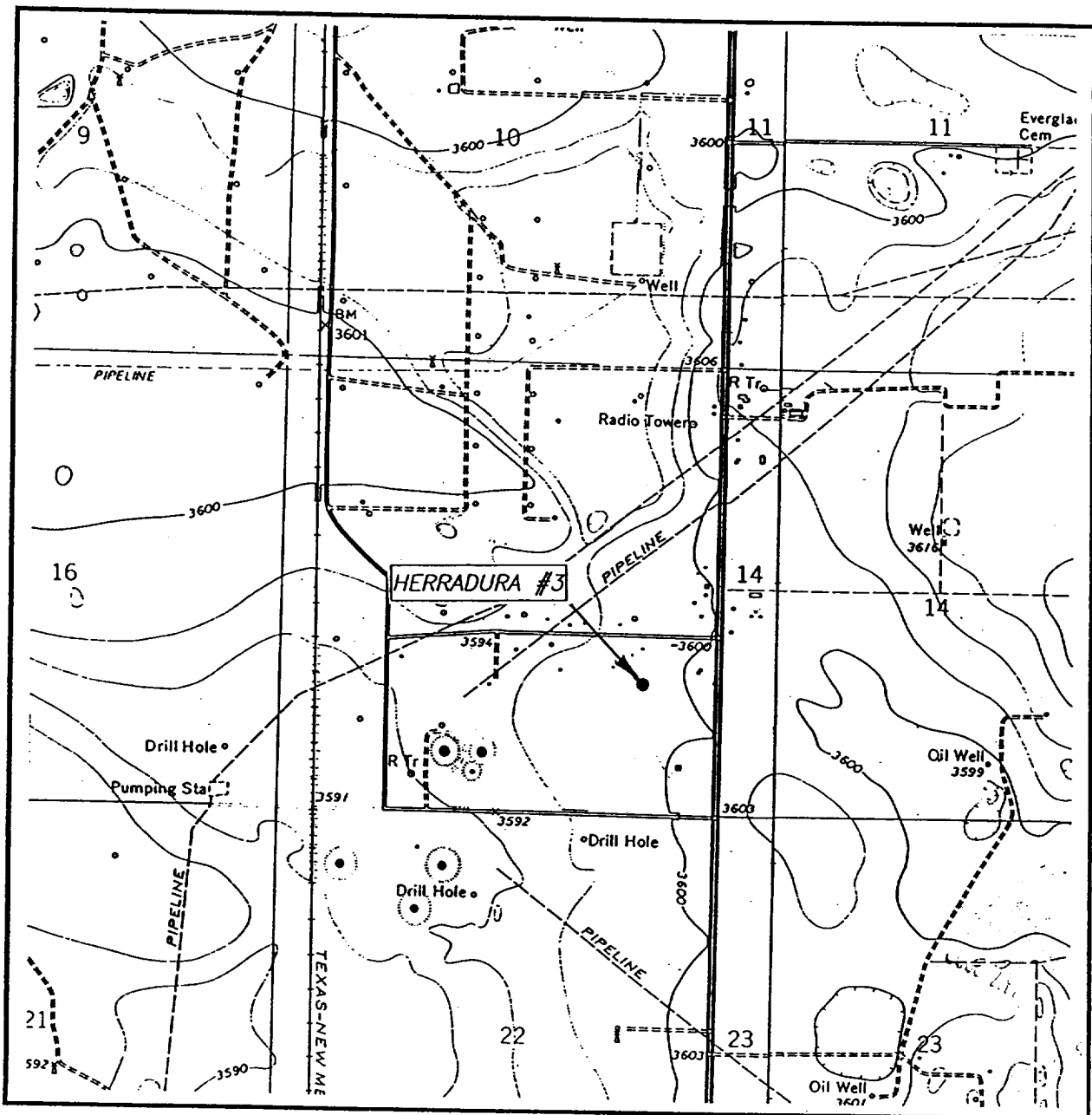

SCALE: 1" = 2000'

CONTOUR INTERVAL: 5'  
HOBBS WEST, N.M.

SEC. 15 TWP. 19-S RGE. 38-E

SURVEY N.M.P.M.

COUNTY LEA

DESCRIPTION 1502' FSL & 864' FEL

ELEVATION 3595'

OPERATOR XERIC OIL & GAS CORPORATION

LEASE HERRADURA

U.S.G.S. TOPOGRAPHIC MAP

HOBBS WEST, N.M.

JOHN WEST SURVEYING  
HOBBS, NEW MEXICO  
(505) 393-3117

**XERIC OIL & GAS CORPORATION**  
**PO BOX 352**  
**MIDLAND, TEXAS 79702**  
**(TEL) 915-683-3171**  
**(FAX) 915-683-6348**

May 22, 2002

Oil Conservation Division  
1220 South St. Francis Dr.  
Santa Fe, New Mexico 87504

**Attn: Michael Stogner**

Re: Herradura #3  
I-Sec. 15, T-19-S, R-38-E  
1502' FSL & 864' FEL  
Lea County, New Mexico

Dear Mr. Stogner:

Xeric Oil & Gas Corporation is proposing permitting the above referenced well in the Nadine Drinkard ABO pool. As Lisa Morriss of our office has previously discussed with you, this is going to be a non-standard location from the unit line not the lease line. We would also like to mention testing in the Tubb and Blinebry pools if necessary. The plats are attached for these additional pools.

Thank you for your attention and consideration in this matter and if you have any questions or need further information please contact me at 915-683-3171.

Sincerely,



Glenda Hunt  
Senior Production Analyst