

NEW MEXICO OIL CONSERVATION COMMISSION  
WELL LOCATION AND ACREAGE DEDICATION PLAT

Form O-102  
Supersedes C-128  
Effective 1-1-65

All distances must be from the outer boundaries of the Section.

Operator <b>TEXACO INC.</b>			Lease <b>C. H. Weir "B"</b>		Well No. <b>4</b>
Unit Letter <b>I</b>	Section <b>11</b>	Township <b>20 South</b>	Range <b>37 East</b>	County <b>Lea</b>	
Actual Footage Location of Well: <b>2044</b> feet from the <b>South</b> line and <b>660</b> feet from the <b>East</b> line <b>Sec. 11</b>					
Ground Level Elev. <b>3534'</b>	Producing Formation <b>Tubb</b>	Pool <b>Monument Field</b>		Dedicated Acreage: <b>80</b> Acres	

1. Outline the acreage dedicated to the subject well by colored pencil or hachure marks on the plat below.
2. If more than one lease is dedicated to the well, outline each and identify the ownership thereof (both as to working interest and royalty).
3. If more than one lease of different ownership is dedicated to the well, have the interests of all owners been consolidated by communitization, unitization, force-pooling, etc?

☐ Yes ☐ No If answer is "yes," type of consolidation \_\_\_\_\_

If answer is "no," list the owners and tract descriptions which have actually been consolidated. (Use reverse side of this form if necessary.) \_\_\_\_\_

No allowable will be assigned to the well until all interests have been consolidated (by communitization, unitization, forced-pooling, or otherwise) or until a non-standard unit, eliminating such interests, has been approved by the Commission.

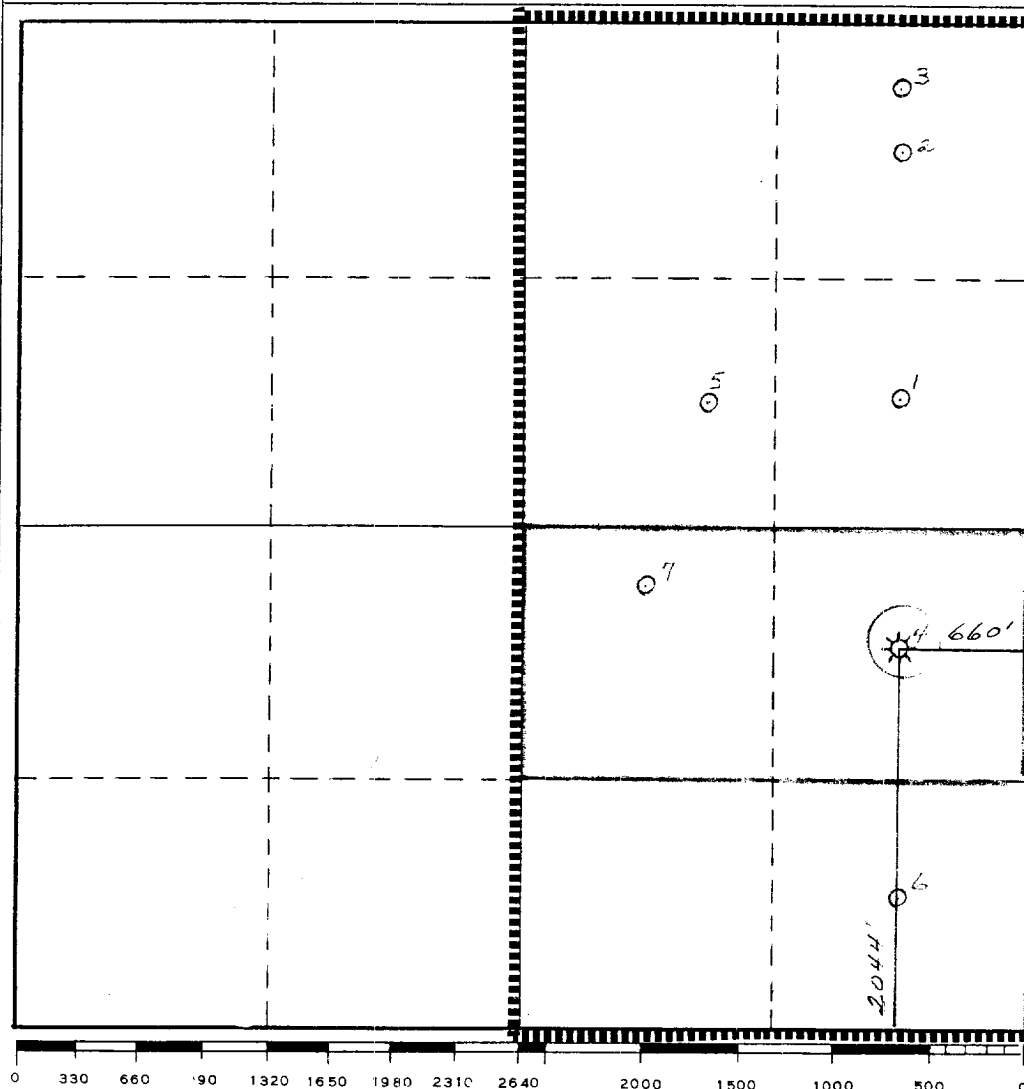

CERTIFICATION

I hereby certify that the information contained herein is true and complete to the best of my knowledge and belief.

*B. L. Eiland*

Name

**B. L. Eiland**

Position

**Division Surveyor**

Company

**Texaco Inc.**

Date

**May 14, 1980**

I hereby certify that the well location shown on this plat was plotted from field notes of actual surveys made by me or under my supervision, and that the same is true and correct to the best of my knowledge and belief.

Date Surveyed

**Nov. 5 & 16, 1960**

Registered Professional Engineer and/or Land Surveyor

*B. L. Eiland*  
**B. L. Eiland**

Certificate No.

**4386**

0 330 660 990 1320 1650 1980 2310 2640 2000 1500 1000 500 0

**NEW MEXICO OIL CONSERVATION COMMISSION**  
**WELL LOCATION AND ACREAGE DEDICATION PLAT 000**

FORM C-128  
 Revised 5/1/57

SEE INSTRUCTIONS FOR COMPLETING THIS FORM ON THE REVERSE SIDE

**SECTION A** 1962 JUN 15 PM 2 51

Owner <b>TEXACO Inc.</b>		Lease <b>C. H. Weir "B"</b>		Well No. <b>4</b>
Section <b>11</b>	Township <b>20 South</b>	Range <b>37 East</b>	County <b>Lea</b>	
Footage Location of Well: feet from the <b>South</b> line and <b>660</b> feet from the <b>East</b> line Sec. <b>11</b>				
Ground Level Elev. <b>3534</b>	Producing Formation <b>Penrose</b>	Pool <b>Sumont Gas</b>	Dedicated Acreage: <b>32</b> Acres	

- To be a triple with Skaggs (Drinkard & Glorieta) oil
1. Is the Operator the only owner in the dedicated acreage outlined on the plat below? YES ☐ NO ☒ ("Owner" means the person who has the right to drill into and to produce from any pool and to appropriate the production either for himself or for himself and another. (65-3-29 (e) NMSA 1935 Comp.)
2. If the answer to question one is "no," have the interests of all the owners been consolidated by communitization agreement or otherwise? YES ☒ NO ☐ If answer is "yes," Type of Consolidation **Joint Operating Agreement**
3. If the answer to question two is "no," list all the owners and their respective interests below:

Owner	Land Description

⊙ Markers

**SECTION B**

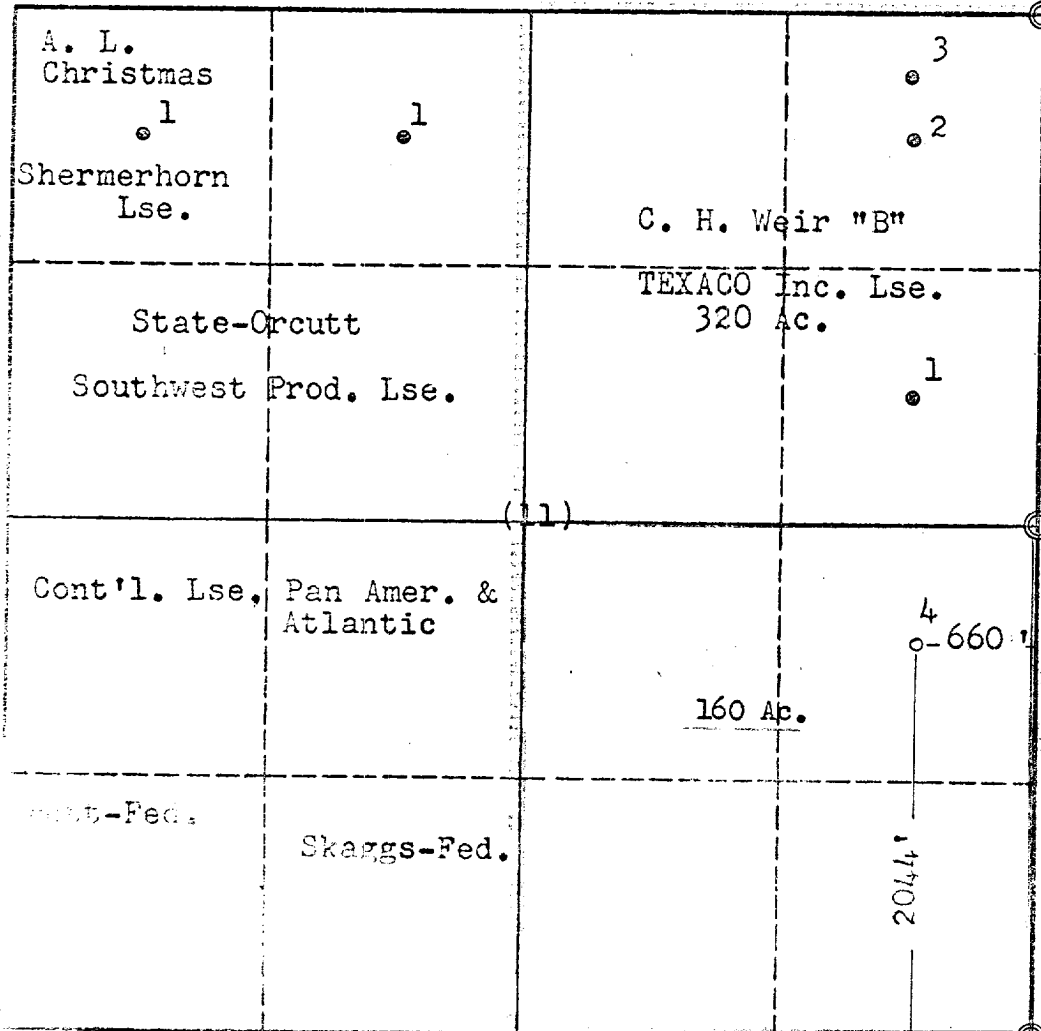

**CERTIFICATION**

I hereby certify that the information in SECTION A above is true and complete to the best of my knowledge and belief.

Name **J. J. Velten**  
 Position **Division Civil Engineer**  
 Company **TEXACO Inc.**  
 Date **6/14/62**

I hereby certify that the well location shown on the plat in SECTION B was plotted from field notes of actual surveys made by me or under my supervision, and that the same is true and correct to the best of my knowledge and belief.

Registered Professional Engineer and/or Land Surveyor  
**J. J. Velten**  
 Certificate No. **8174**



OWWO

COUNTY LEA FIELD Eumonic, Skaggs, / STATE NM MN 06061

OPR TEXACO INC. Weir, E. MAP

4 Weir, C. H. "B"

Sec 11, T-20-S, R-37-E CO-ORD

2044' FSL, 660' FEL of Sec

		CLASS		OWOF	EL 3591' E
Re-Cmp 10-20-70		FORMATION	DATUM	FORMATION	DATUM
CSG & SX - TUBING					
10 3/4" at 1452' w/950 sx					
7 5/8" at 5475' w/2455 sx					
4 1/2" 1nr 5381-6915' w/300 sx					
LOGS EL GR RA IND MC A					
		TD 6915'; PBD 6800'			

(Penrose) Perfs 3620-84' NO CHANGE

(Glorieta) Perfs 5303-13' NO CHANGE

IP (Blinebry) Perfs 5771-5975' P 11 BOPD + 1 BW. Pot based on  
24 hr test.

Distribution limited and publication prohibited by subscribers' agreement.  
Reproduction rights reserved by Williams & Lee Scouting Service, Inc.

CONT. PROP DEPTH 5975' TYPE WO  
DATE

11-3-70 F.R.C. 11-5-70; Opr's Elev. 3591' DF  
PD 5975' WO (Blinebry)  
(Orig. comp 3-26-61 thru (Penrose) Perfs 3620-84',  
(Glorieta) Perfs 5303-13', (Drinkard) Perfs  
6847-70', OTD 6915', OPR 6913')  
TD 6915'; PBD 6800'; COMPLETE  
BP @ 6800'  
Perf @ 5771', 5783-87', 5791', 5796-5801',  
5833', 5838', 5847-52', 5861', 5866', 5887',  
5900-15', 5929', 5954', 5958', 5960', 5963',  
5965', 5969', 5975' w/2 SPF  
Acid (5771-5975') 3000 gals  
Frac (5771-5975') 20,000 gals oil + 20,000# sd  
11-5-70 COMPLETION REPORTED