

NEW MEXICO OIL CONSERVATION COMMISSION
WELL LOCATION AND ACREAGE DEDICATION PLAT

Form C-102
Supersedes C-11
Effective 1-4-65

All distances must be from the outer boundaries of the Section.

Operator <i>Conoco Inc.</i>		Lease <i>SEMU Permian</i>		Well No. <i>46</i>	
Unit Letter <i>I</i>	Section <i>14</i>	Township <i>20 South</i>	Range <i>37 East</i>	County <i>Lea</i>	
Actual Footage Location of Well: <i>1980</i> feet from the <i>South</i> line and <i>660</i> feet from the <i>East</i> line					
Ground Level Elev.	Producing Formation <i>Queen</i>		Pool <i>Eumant Queen</i>		Dedicated Acreage: <i>40</i> Acres

1. Outline the acreage dedicated to the subject well by colored pencil or hachure marks on the plat below.
2. If more than one lease is dedicated to the well, outline each and identify the ownership thereof (both as to working interest and royalty).
3. If more than one lease of different ownership is dedicated to the well, have the interests of all owners been consolidated by communitization, unitization, force-pooling, etc?

☐ Yes ☐ No If answer is "yes," type of consolidation _____

If answer is "no," list the owners and tract descriptions which have actually been consolidated. (Use reverse side of this form if necessary.) _____

No allowable will be assigned to the well until all interests have been consolidated (by communitization, unitization, forced-pooling, or otherwise) or until a non-standard unit, eliminating such interests, has been approved by the Commission.

CERTIFICATION

I hereby certify that the information contained herein is true and complete to the best of my knowledge and belief.

Name *W. J. P. [Signature]*
Position *Administrative Supervisor*
Company *Conoco Inc.*
Date *August 4, 1982*

I hereby certify that the well location shown on this plat was plotted from field notes of actual surveys made by me or under my supervision, and that the same is true and correct to the best of my knowledge and belief.

Date Surveyed _____

Registered Professional Engineer and/or Land Surveyor

Certificate No. _____

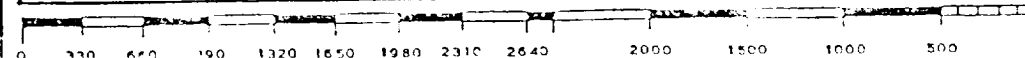
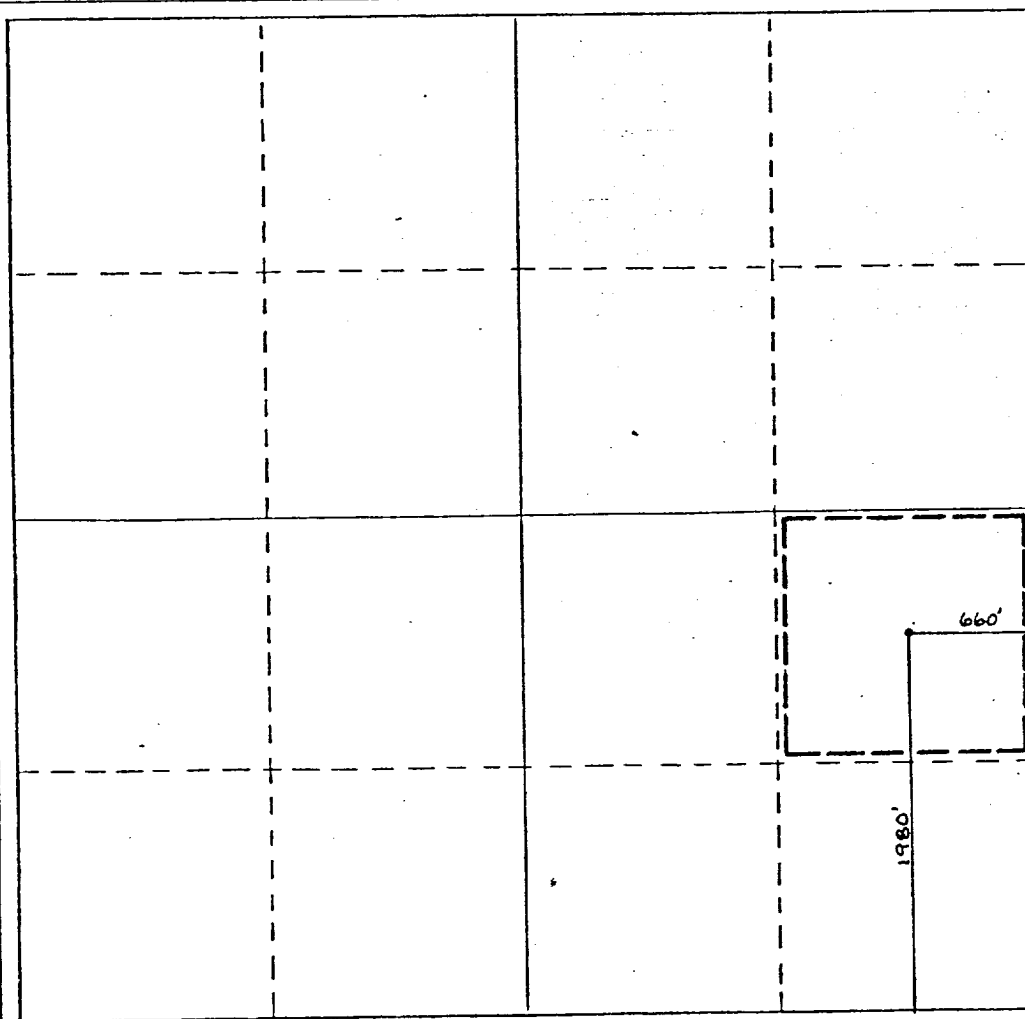

RECEIVED

AUG 6 1982

O.C.D.
HOBBS OFFICE

**NEW MEXICO OIL CONSERVATION COMMISSION
WELL LOCATION AND ACREAGE DEDICATION PLAT**

Form C-102
Supersedes C-128
Effective 1-1-65

All distances must be from the outer boundaries of the Section.

Operator Continental Oil Company				Lease SEP 17 1969		Well No. 46	
Unit Letter I	Section 14	Township 20S	Range 37E	County Lea			
Actual Footage Location of Well:							
1980		feet from the South		line and 660		feet from the East	
Ground Level Elev. 3555 DF		Producing Formation Seven Rivers Queen		Pool Eumont		Dedicated Acreage: 120 Acres	

1. Outline the acreage dedicated to the subject well by colored pencil or hachure marks on the plat below.
2. If more than one lease is dedicated to the well, outline each and identify the ownership thereof (both as to working interest and royalty).
3. If more than one lease of different ownership is dedicated to the well, have the interests of all owners been consolidated by communitization, unitization, force-pooling, etc?

☐ Yes ☐ No If answer is "yes," type of consolidation _____

If answer is "no," list the owners and tract descriptions which have actually been consolidated. (Use reverse side of this form if necessary.) _____

No allowable will be assigned to the well until all interests have been consolidated (by communitization, unitization, forced-pooling, or otherwise) or until a non-standard unit, eliminating such interests, has been approved by the Commission.

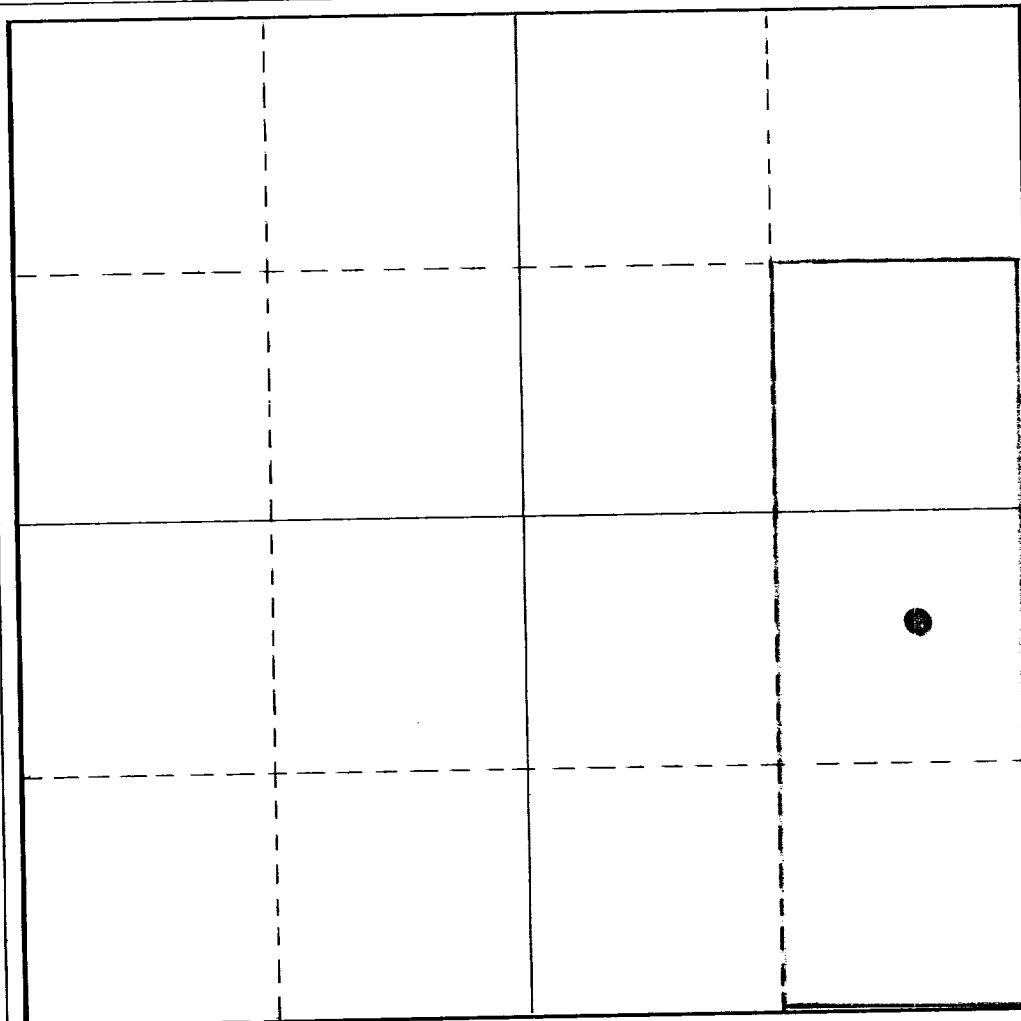

CERTIFICATION

I hereby certify that the information contained herein is true and complete to the best of my knowledge and belief.

[Signature]
Name

Admin. Section Chief

Position

Continental Oil Co.

Company

Date

I hereby certify that the well location shown on this plat was plotted from field notes of actual surveys made by me or under my supervision, and that the same is true and correct to the best of my knowledge and belief.

Date Surveyed

Registered Professional Engineer
and/or Land Surveyor

Certificate No.

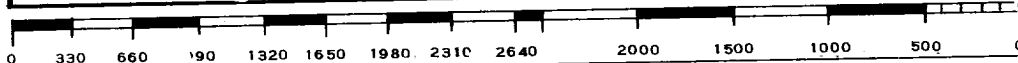

NEW MEXICO OIL CONSERVATION COMMISSION
Well Location and Acreage Dedication Plat

Section A.

Date October 24th, 1960

Operator Continental Oil Co. Lease SEMU-Permian
Well No. 46 Unit Letter I Section 14 Township 20-S Range 97-E NMPM
Located 1980 Feet From South Line, 660 Feet From East Line
County Lea G. L. Elevation 3545 Dedicated Acreage 280 Acres
Name of Producing Formation Queen Pool Eumont

1. Is the Operator the only owner* in the dedicated acreage outlined on the plat below?
Yes ☒ No ☐.
2. If the answer to question one is "no," have the interests of all the owners been consolidated by communitization agreement or otherwise? Yes ☐ No ☐. If answer is "yes," Type of Consolidation _____
3. If the answer to question two is "no," list all the owners and their respective interests below:

Owner

Land Description

Section B

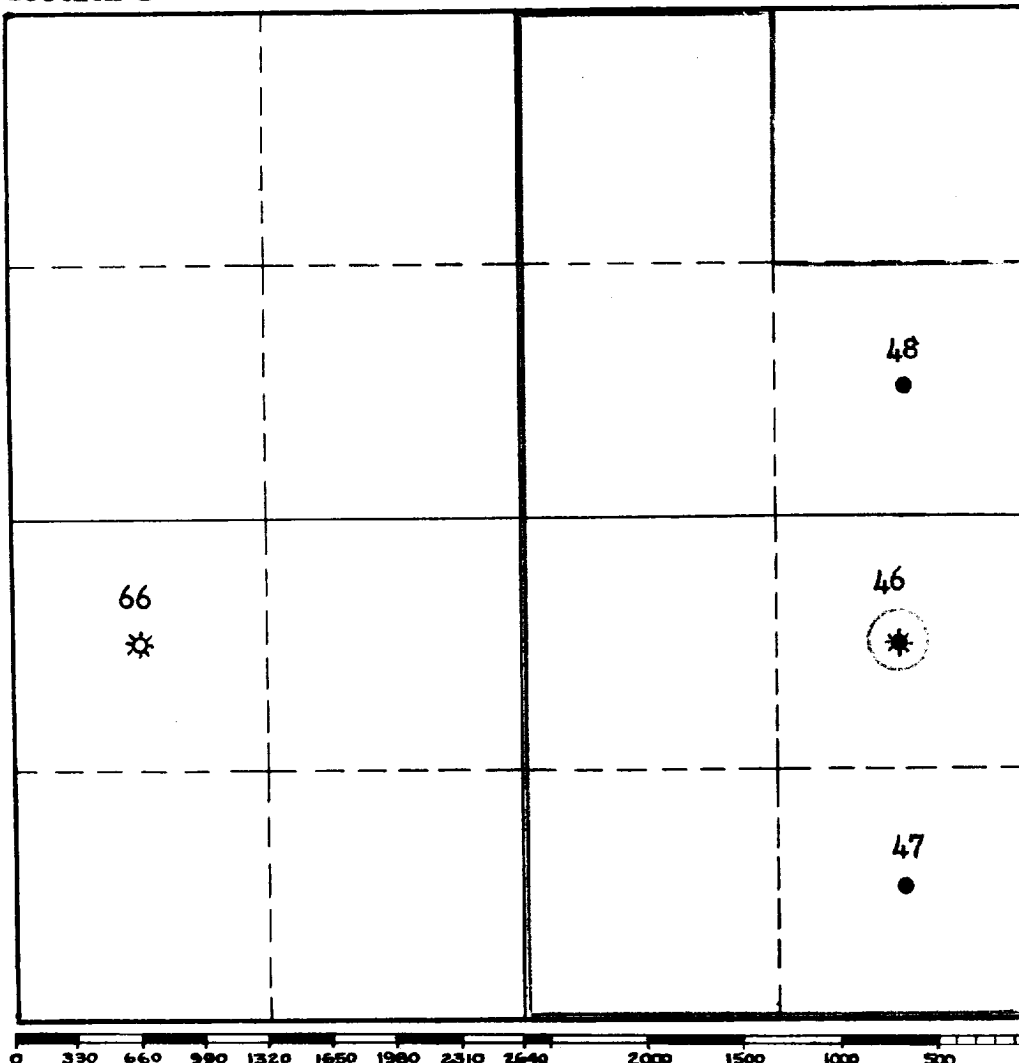

This is to certify that the information in Section A above is true and complete to the best of my knowledge and belief.

Continental Oil Co.

(Operator)

[Signature]
(Representative)

P.O. Box 427, Hobbs, N.M.

Address

This is to certify that the well location shown on the plat in Section B was plotted from field notes of actual surveys made by me or under my supervision and that the same is true and correct to the best of my knowledge and belief.

Date Surveyed _____

Registered Professional
Engineer and/or Land Surveyor:

Certificate No. _____

(See instructions for completing this form on the reverse side)

INSTRUCTIONS FOR COMPLETION:

1. Operator shall furnish and certify to the information called for in Section A.
2. Operator shall outline the dedicated acreage for both oil and gas wells on the plat in Section B.
3. A registered professional engineer or land surveyor registered in the State of New Mexico or approved by the Commission shall show on the plat the location of the well and certify this information in the space provided.
4. All distances shown on the plat must be from the outer boundaries of Section.
5. If additional space is needed for listing owners and their respective interests as required in question 3, Section A, please use space below.

* "Owner" means the person who has the right to drill into and to produce from any pool, and to appropriate the production either for himself or for himself and another. (65-3-29 (e) NMSA 1953 Comp.)

NEW MEXICO
OIL CONSERVATION COMMISSION

Form C-128

Well Location and/or Gas Proration Plat

HOBBS OFFICE OCC

Date 10/22/56

Operator Continental Oil Company

Lease SEU-Permian

Well No. 46

Section 14

1956 OCT 24 AM 9:54

Township 20-S

Range 37-E

NMPM

Located 1980 Feet From South Line, 660 Feet From East Line,

Lea

County, New Mexico. G. L. Elevation 3545'

Name of Producing Formation Queen Pool Eumont Dedicated Acreage 240

(Note: All distances must be from outer boundaries of Section)

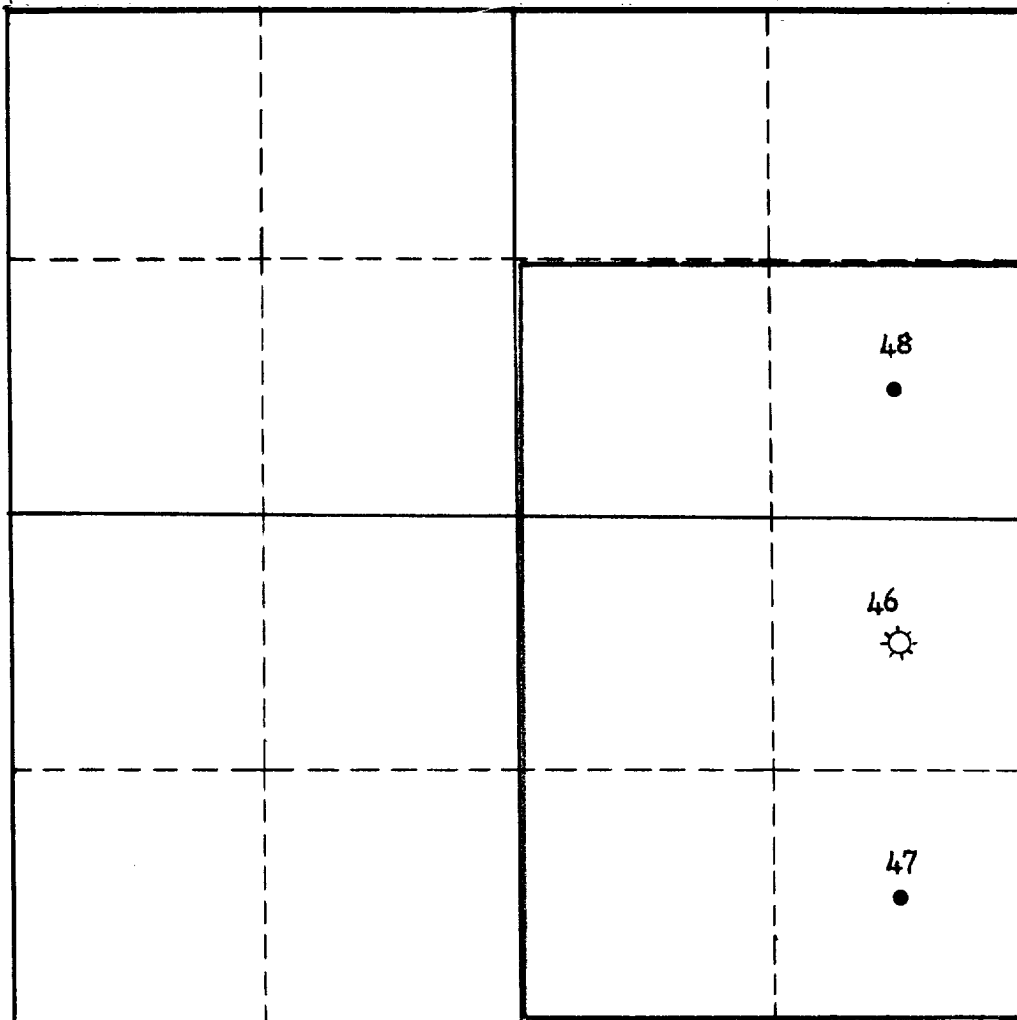

SCALE: 1" = 1000'

1. Is this Well a Dual Comp. ? Yes x No .
2. If the answer to Question 1 is yes, are there any other dually completed wells within the dedicated acreage ? Yes No x.

This is to certify that the above plat was prepared from field notes of actual surveys made by me or under my supervision and that the same are true and correct to the best of my knowledge and belief.

Name [Signature]

Date Surveyed

Position Dist. Sup't.

Representing Continental Oil Co.

Registered Professional Engineer and/or Land Surveyor

Address Box 427, Hobbs, N. M.