

NEW MEXICO OIL CONSERVATION COMMISSION

Santa Fe, New Mexico

REQUEST FOR PERMISSION TO CONNECT WITH PIPE LINE

This request should be SUBMITTED IN TRIPLICATE. See instructions in the Rules and Regulations of the Commission.

Midland, Texas

Place

January 17, 1938

Date

OIL CONSERVATION COMMISSION,
Santa Fe, New Mexico.

Gentlemen:

Permission is requested to connect Phillips Petroleum Company Hobbs
Company or Operator Lease
Wells No. 1-2-3 in _____ of Sec. 18, T. 20-S, R. 37-E, N. M. P. M.,
Monument Field, Lea County, with the pipe line of the
Texas-New Mexico Pipe Line Company Houston, Texas.
Pipe Line Co. Address

Status of land (State, Government or privately owned) Government
Location of tank battery center of SW/4 Sec. 18 (Approximately)
Description of tanks Four 210 bbl. tanks. 10' x 15' Welded Steel.
Logs of the above wells were filed with the Dept. of Interior December 28, 19 36

All other requirements of the Commission have ~~been~~ been complied with. (Cross out incorrect words.)

Additional information: This form to cover change of connection from Shell Pipe Line Company to Texas-New Mexico Pipe Line Company.

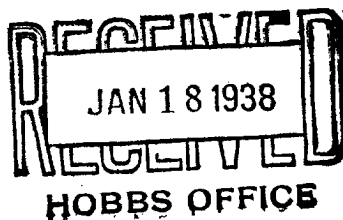

DUPLICATE

Yours truly,

Permission is hereby granted to make pipe line connections requested above.

OIL CONSERVATION COMMISSION,

By A. ANDREAS

State Geologist

Title Member Oil Conservation CommissionDate JAN 18 1938Phillips Petroleum Company

Owner or Operator

By Earl D. DavisPosition District SuperintendentAddress Box #1220, Midland, Texas.

MEMORANDUM FOR THE DIRECTOR, FBI

RE: [Illegible]

DATE: [Illegible]

[Extremely faint and mostly illegible body text consisting of several paragraphs.]

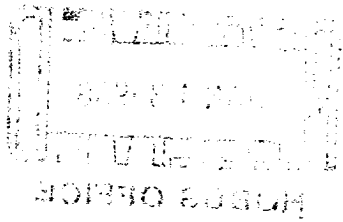

100-441100-100

[Faint text at the bottom of the page, including a signature area and distribution list.]