

Submit 3 Copies To Appropriate District  
Office  
District I  
1625 N. French Dr., Hobbs, NM 87240  
District II  
811 South First, Artesia, NM 87210  
District III  
1600 Rio Brazos Rd., Aztec, NM 87410  
District IV  
2040 South Pacheco, Santa Fe, NM 87505

State of New Mexico  
Energy, Minerals and Natural Resources

Form C-103  
Revised March 25, 1999

OIL CONSERVATION DIVISION  
2040 South Pacheco  
Santa Fe, NM 87505

WELL API NO. <b>30-025-06206</b>
5. Indicate Type of Lease STATE <input checked="" type="checkbox"/> FEE <input type="checkbox"/>
6. State Oil & Gas Lease No.
7. Lease Name or Unit Agreement Name:  <b>EUNICE MONUMENT SOUTH UNIT</b>
8. Well No. <b>174</b>
9. Pool name or Wildcat <b>EUNICE MONUMENT; GRAYBURG-SAN ANDRES</b>

SUNDRY NOTICES AND REPORTS ON WELLS  
(DO NOT USE THIS FORM FOR PROPOSALS TO DRILL OR TO DEEPEN OR PLUG BACK TO A DIFFERENT RESERVOIR. USE "APPLICATION FOR PERMIT" (FORM C-101) FOR SUCH PROPOSALS.)

1. Type of Well:

Oil Well ☐ Gas Well ☐ Other **INJECTOR**

2. Name of Operator

**Chevron U.S.A. Inc.**

3. Address of Operator

**P. O. Box 1150 Midland, TX 79702**

4. Well Location

Unit Letter **M** : **330** feet from the **SOUTH** line and **330** feet from the **WEST** line

Section **32** Township **20** Range **32** NMPM County **LEA**

10. Elevation (Show whether DR, RKB, RT, GR, etc.)

11. Check Appropriate Box to Indicate Nature of Notice, Report, or Other Data

NOTICE OF INTENTION TO:

PERFORM REMEDIAL WORK ☐ PLUG AND ABANDON ☐  
TEMPORARILY ABANDON ☐ CHANGE PLANS ☐  
PULL OR ALTER CASING ☐ MULTIPLE COMPLETION ☐

OTHER: ☐

SUBSEQUENT REPORT OF:

REMEDIAL WORK ☐ ALTERING CASING ☐  
COMMENCE DRILLING OPNS. ☐ PLUG AND ABANDONMENT ☐  
CASING TEST AND CEMENT JOB ☐

OTHER: **RPR TBG** ☒

12. Describe Proposed or Completed Operations (Clearly state all pertinent details, and give pertinent dates, including estimated date of starting any proposed work). SEE RULE 1103. For Multiple Completions: Attach wellbore diagram of proposed completion or recompletion.

**POH W/PKR. TSTD TBG, FOUND HOLE 29 JTS DOWN. REPLACED TBG. CIRC PKR FLUID. RPH W/PKR TO 3557'. RAN MIT. RETURNED WELL TO INJECTION.**

**TSTD 2/20/01**

I hereby certify that the information above is true and complete to the best of my knowledge and belief.

SIGNATURE **J. K. Ripley** TITLE **REGULATORY O.A.** DATE **3/16/01**

Type or print name **J. K. RIPLEY** Telephone No. **(915) 687-7148**

(This space for State use)

APPROVED BY \_\_\_\_\_ TITLE \_\_\_\_\_ DATE \_\_\_\_\_

Conditions of approval, if any:



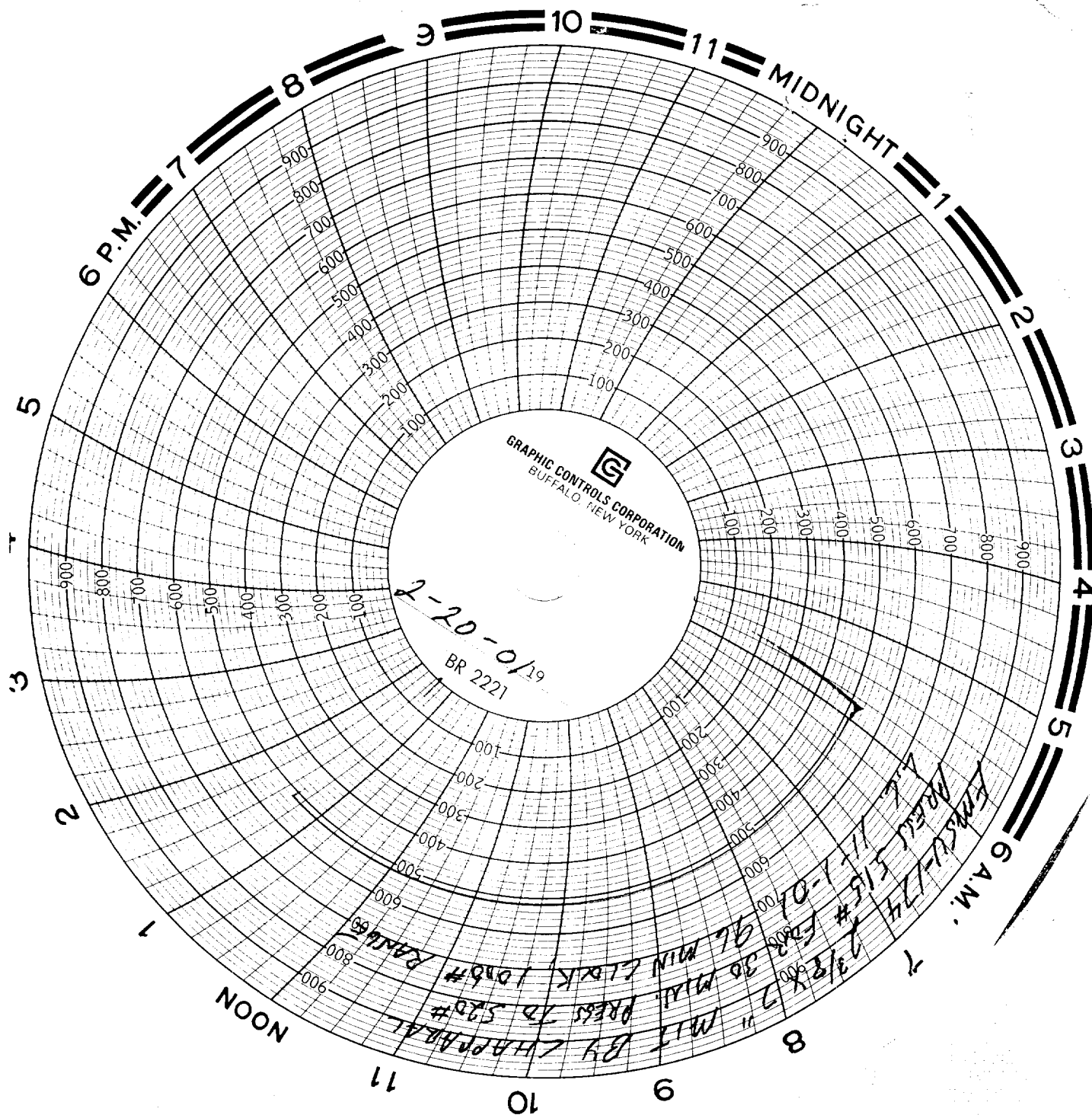

DISTRIBUTION		
SANTA FE		
FILE		
U.S.G.S.		
LAND OFFICE		
OPERATOR		

P. O. BOX 2088  
SANTA FE, NEW MEXICO 87501

Form C-103  
Revised 10-1-78

5a. Indicate Type of Lease	State <input checked="" type="checkbox"/>	Fee <input type="checkbox"/>
5. State Oil & Gas Lease No.		

### SUNDY NOTICES AND REPORTS ON WELLS

(DO NOT USE THIS FORM FOR PROPOSALS TO DRILL OR TO DEEPEN OR PLUG BACK TO A DIFFERENT RESERVOIR.  
USE "APPLICATION FOR PERMIT -" (FORM C-101) FOR SUCH PROPOSALS.)

1. Well <input type="checkbox"/> GAS WELL <input type="checkbox"/> OTHER- <u>W1W</u> 2. Name of Operator <u>Chevron U.S.A. Inc.</u> 3. Address of Operator <u>P. O. Box 670, Hobbs, NM 88240</u> 4. Location of Well 11. UNIT LETTER <u>M</u> <u>330</u> FEET FROM THE <u>South</u> LINE AND <u>330</u> FEET FROM <u>West</u> <u>32</u> LINE, SECTION <u>205</u> TOWNSHIP <u>37E</u> RANGE <u>37E</u> NMPM. 15. Elevation (Show whether DF, RT, GR, etc.) 12. County <u>Lea</u>	7. Unit Agreement Name <u>Eunice Monument South Unit</u> 8. Farm or Lease Name  9. Well No. <u>174</u> 10. Field and Pool, or Wildcat <u>Eunice Monument G-SA</u>
--	--

Check Appropriate Box To Indicate Nature of Notice, Report or Other Data

#### NOTICE OF INTENTION TO:

1. REMEDIAL WORK <input type="checkbox"/>	2. PLUG AND ABANDON <input type="checkbox"/>
3. PARTIALLY ABANDON <input type="checkbox"/>	4. CHANGE PLANS <input type="checkbox"/>
5. OR ALTER CASING <input type="checkbox"/>	6. <input type="checkbox"/>

#### SUBSEQUENT REPORT OF:

7. REMEDIAL WORK <input type="checkbox"/>	8. ALTERING CASING <input type="checkbox"/>
9. COMMENCE DRILLING OPWS. <input type="checkbox"/>	10. PLUG AND ABANDONMENT <input type="checkbox"/>
11. CASING TEST AND CEMENT JOBS <input type="checkbox"/>	12. OTHER <u>Commence water injection</u> <input checked="" type="checkbox"/>

Describe Proposed or Completed Operations (Clearly state all pertinent details, and give pertinent dates, including estimated date of starting any proposed work) SEE RULE 1103.

Began water injection 3-23-87  
 Injection Tubing Pressure 0  
 Daily Injection Rate 703 blus

I hereby certify that the information above is true and complete to the best of my knowledge and belief.

J. M. ... TITLE New Mexico Area Supt. DATE 3-26-87

ORIGINAL SIGNED BY JERRY SEXTON  
DISTRICT 1 SUPERVISOR

DATE APR 1 1987

RECEIVED  
MAR 21 1987  
OCCO  
HOBBS OFFICE