

Submit to Appropriate
District Office
State Lease - 4 copies
Fee Lease - 3 copies

State of New Mexico
Energy, Minerals and Natural Resources Department

Form C-102
Revised 1-1-80

OIL CONSERVATION DIVISION

DISTRICT I
P.O. Box 1980, Hobbs, NM 88240

P.O. Box 2088
Santa Fe, New Mexico 87504-2088

DISTRICT II
P.O. Drawer DD, Artesia, NM 88210

DISTRICT III
1000 Rio Brazos Rd., Aztec, NM 87410

WELL LOCATION AND ACREAGE DEDICATION PLAT

All Distances must be from the outer boundaries of the section

Operator Conoco, Inc.			Lease SEMU		Well No. 7
Unit Letter F	Section 23	Township 20S	Range 37E	County Lea	
Actual Footage Location of Well: 1980' feet from the North line and 1980' feet from the West line					
Ground level Elev. 3529	Producing Formation Tubb		Pool Monument Tubb		Dedicated Acreage: 80 Acres

- Outline the acreage dedicated to the subject well by colored pencil or hatchure marks on the plat below.
- If more than one lease is dedicated to the well, outline each and identify the ownership thereof (both as to working interest and royalty).
- If more than one lease of different ownership is dedicated to the well, have the interest of all owners been consolidated by communitization, unitization, force-pooling, etc.?
☐ Yes ☐ No If answer is "yes" type of consolidation _____
If answer is "no" list the owners and tract descriptions which have actually been consolidated. (Use reverse side of this form if necessary). _____
No allowable will be assigned to the well until all interests have been consolidated (by communitization, unitization, forced-pooling, or otherwise) or until a non-standard unit, eliminating such interest, has been approved by the Division.

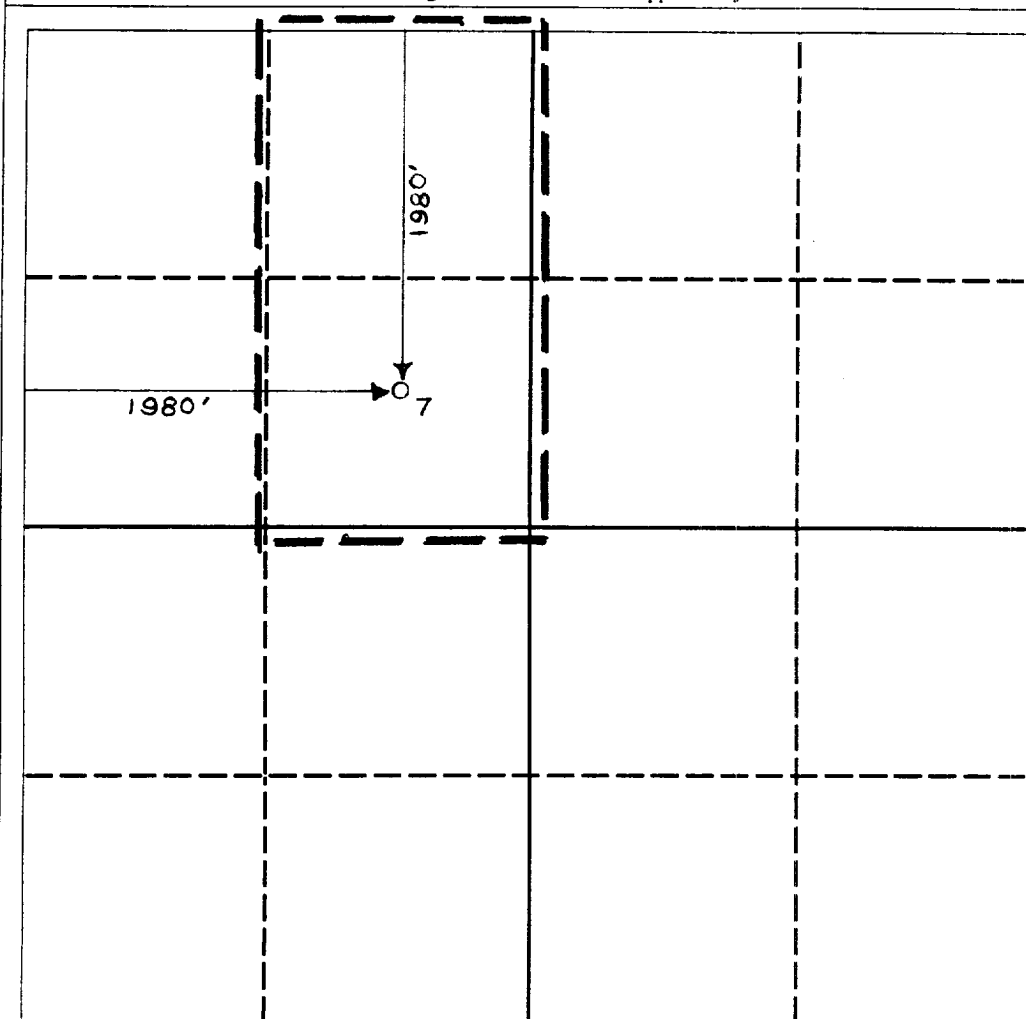

OPERATOR CERTIFICATION

I hereby certify that the information contained herein is true and complete to the best of my knowledge and belief.

Signature

Printed Name

Jerry W. Hoover

Position

Sr. Conservation Coord.

Company

Conoco, Inc.

Date

July 29, 1991

SURVEYOR CERTIFICATION

I hereby certify that the well location shown on this plat was plotted from field notes of actual surveys made by me or under my supervision, and that the same is true and correct to the best of my knowledge and belief.

Date Surveyed

Signature & Seal of
Professional Surveyor

Certificate No.

0 330 660 990 1320 1650 1980 2310 2640 2000 1500 1000 500 0

2000-0000

JUL 31 1999

MOORE

NEW MEXICO OIL CONSERVATION COMMISSION
WELL LOCATION AND ACREAGE DEDICATION PLAT

F. A. C-128
Revised 5/1/57

SEE INSTRUCTIONS FOR COMPLETING THIS FORM ON THE REVERSE SIDE

SECTION A

Operator Continental Oil Company		Lease SEMU Pennsylvanian		Well No. 7
Unit Letter F	Section 23	Township 20-S	Range 37-E	County Lea
Actual Footage Location of Well: 1980 feet from the North line and 1980 feet from the West line				
Ground Level Elev. 3528	Producing Formation Pennsylvanian		Pool Cass	Dedicated Acreage: 80 Acres

1. Is the Operator the only owner in the dedicated acreage outlined on the plat below? YES ☒ NO ____ . ("Owner" means the person who has the right to drill into and to produce from any pool and to appropriate the production either for himself or for himself and another. (65-3-29 (e) NMSA 1935 Comp.)
2. If the answer to question one is "no," have the interests of all the owners been consolidated by communitization agreement or otherwise? YES ____ NO ____ . If answer is "yes," Type of Consolidation ____
3. If the answer to question two is "no," list all the owners and their respective interests below:

Owner	Land Description

SECTION B

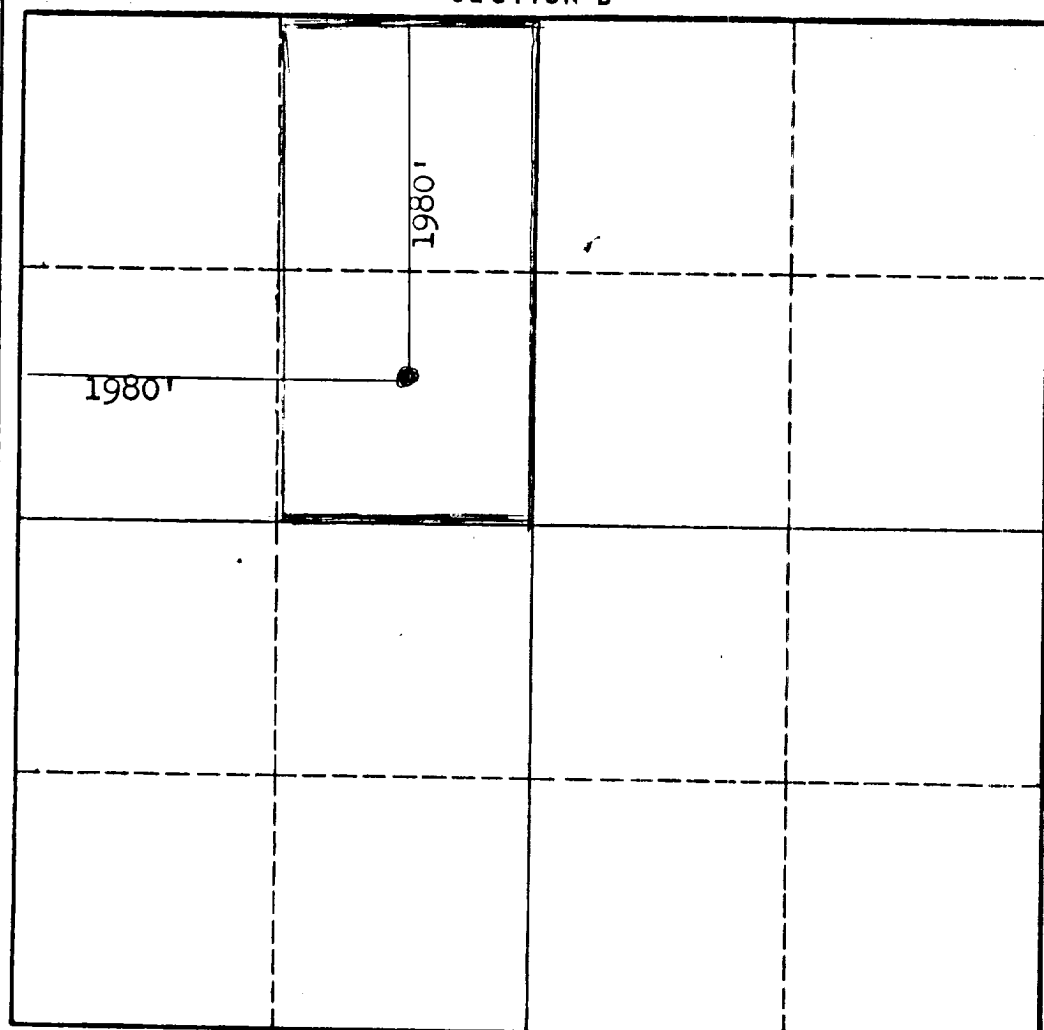

CERTIFICATION

I hereby certify that the information in SECTION A above is true and complete to the best of my knowledge and belief.

Name
SIGNED: ROBERT GAULT III
Position
Staff Supervisor
Company
Continental Oil Co.
Date
1-6-65

NMOCC-5, USGS-2, JM
Pan Am Hobbs-3, At1-Ros-2
Standard-Mid-3

I hereby certify that the well location shown on the plat in SECTION B was plotted from field notes of actual surveys made by me or under my supervision, and that the same is true and correct to the best of my knowledge and belief.

Date Surveyed

Registered Professional Engineer
and/or Land Surveyor

Certificate No.

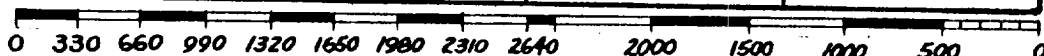

COLEBY

1 EA

mit Weir

STAT1 NM

()PR

CONOCO, INC.

API MN .05246

30

7

LEASE SEUM-Pennsylvanian

MAP

Sec 23, T20S, R37E

(C)RU

1980 FNL, 1980 FWL of Sec

4-1-47 NM

5 mi SE/Monument

Re SPD 2-12-82

REF ID: A63-11-82

CS.

13 3/8-225-250 sx

9 5/8-2899-700 SX

7-7648-450 SX

WELL CLASS: INIT DX FIN DO LSE CODE

FORMATION

DATAUM

FORMATION

DATUM

ID 7690

(DRKD)

PRC

7165

IP (Drinkard) Perfs 6648-6819 P 56 BOPD + 64 BW. Pot
based on 24 hr test. GOR TSTM; sty (NR)

INTR

CORSETTA 3538 DF

sub-s

F.R.C. 4-3-82 OWWO

PD 7165 WO (Drinkard)

(Orig. Continental Oil Co., #7 Skaggs "B-23",
cmp 6-22-48 from (Drinkard) OH 7648-7690,
OTD 7690)

3-29-82 TD 7690; PBD 7165; Complete
CIBP @ 7165

Perf (Drinkard) @ 6648, 6658, 6675, 6685, 6695,
6708, 6737, 6749, 6759, 6785, 6798, 6808,
6813, 6818 w/2 SPI

Acid (6648-6818) 1328 gals

Perf (Drinkard) @ 6648, 6659, 6674, 6682,
6691, 6706, 6729, 6748, 6755, 6785, 6796,
6809, 6814, 7819 w/2 SPI

Acid (6648-6819) 7000 gals

4-3-82 COMPLETION ISSUED

4-1-47 NM

IC 30-025-70329-82