

Form 9-331
Dec. 1973Form Approved.
Budget Bureau No. 42-R1424UNITED STATES
DEPARTMENT OF THE INTERIOR
GEOLOGICAL SURVEY

SUNDRY NOTICES AND REPORTS ON WELLS

(Do not use this form for proposals to drill or to deepen or plug back to a different reservoir. Use Form 9-331-C for such proposals.)

1. oil ☐ well ☐ gas ☐ well ☐ other inj
2. NAME OF OPERATOR
CONOCO INC.
3. ADDRESS OF OPERATOR
P.O. Box 460, Hobbs, N.M. 88240
4. LOCATION OF WELL (REPORT LOCATION CLEARLY. See space 17 below.)
AT SURFACE: 660' FNL & FEL
AT TOP PROD. INTERVAL:
AT TOTAL DEPTH:
16. CHECK APPROPRIATE BOX TO INDICATE NATURE OF NOTICE, REPORT, OR OTHER DATA

REQUEST FOR APPROVAL TO:

- TEST WATER SHUT-OFF ☐
- FRACTURE TREAT ☐
- SHOOT OR ACIDIZE ☐
- REPAIR WELL ☐
- PULL OR ALTER CASING ☐
- MULTIPLE COMPLETE ☐
- CHANGE ZONES ☐
- ABANDON* ☐

(other) csq. leak survey

SUBSEQUENT REPORT OF:

- ☐
- ☐
- ☐
- ☐
- ☐
- ☐
- ☐
- ☒

5. LEASE
LC 0316202
6. IF INDIAN, ALLOTTEE OR TRIBE NAME
7. UNIT AGREEMENT NAME
SEMU
8. FARM OR LEASE NAME
SEMU PERMIAN
9. WELL NO.
.25
10. FIELD OR WILDCAT NAME
SKAGGS GRAYBURG
11. SEC., T., R., M., OR BLK. AND SURVEY OR AREA
SEC. 25, T. 20S, R. 37E
12. COUNTY OR PARISH LEA 13. STATE N.M.
14. API NO.
15. ELEVATIONS (SHOW DF, KDB, AND WD)

(NOTE: Report results of multiple completion or zone change on Form 9-330.)

17. DESCRIBE PROPOSED OR COMPLETED OPERATIONS (Clearly state all pertinent details, and give pertinent dates, including estimated date of starting any proposed work. If well is directionally drilled, give subsurface locations and measured and true vertical depths for all markers and zones pertinent to this work.)*

Csq. leak survey was performed 6/13/80
w/ valves being dug up & marked at
surfaced. Survey was witnessed by
NMCOO representative.

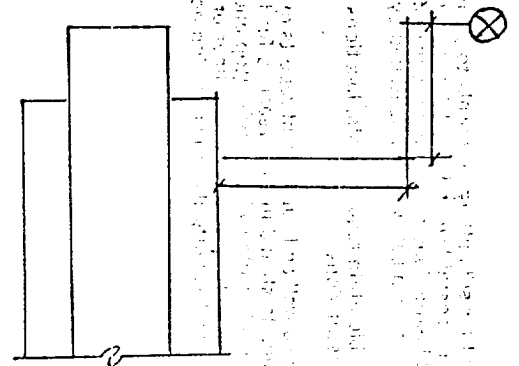

Subsurface Safety Valve: Manu. and Type _____

Set @ _____ Ft.

18. I hereby certify that the foregoing is true and correct

SIGNED Wm A. Butterfield TITLE ADMIN. SUPERVISOR DATE 6/12/80

(This space for Federal or State office use)

APPROVED BY _____ TITLE _____ DATE _____
CONDITIONS OF APPROVAL, IF ANY:

ACCEPTED FOR RECORD

JUN 16 1980

U.S. GEOLOGICAL SURVEY