

DISTRICT I
P.O. Box 1980, Hobbs, NM 88241-1980

DISTRICT II
P.O. Box Drawer DD, Artesia, NM 88211-0719

DISTRICT III
1000 Rio Brazos Rd., Aztec, NM 87410

DISTRICT IV
P.O. Box 2088, Santa Fe, NM 87504-2088

State of New Mexico
Energy, Minerals and Natural Resources Depart.

Form C-107
Revised February 10, 1999
Instructions on back
Submit to Appropriate District Office
State Lease - 6 Copie
Fee Lease - 5 Copie
AMENDED REPORT

OIL CONSERVATION DIVISION

P.O. Box 2088
Santa Fe, New Mexico 87504-2088

APPLICATION FOR PERMIT TO DRILL, RE-ENTER, DEEPEN, PLUGBACK, OR ADD A ZONE

¹ Operator Name and Address TEXACO EXPLORATION & PRODUCTION INC. PO BOX 3109, MIDLAND, TX 79702		² OGRID Number 022351
⁴ Property Code 011076	⁵ Property Name SARKEYS, S. J.	³ API Number 30 025 06793 ⁶ Well No. 3

⁷ Surface Location									
Ul or lot no	Section	Township	Range	Lot.Idn	Feet From The	North/South Line	Feet From The	East/West Line	County
C	26	21-S	37-E		660	NORTH	1980	WEST	LEA

⁸ Proposed Bottom Hole Location If Different From Surface									
Ul or lot no	Section	Township	Range	Lot.Idn	Feet From The	North/South Line	Feet From The	East/West Line	County
⁹ Proposed Pool 1 HARE SAN ANDRES - GAS					¹⁰ Proposed Pool 2				

¹¹ Work Type Code P	¹² WellType Code O	¹³ Rotary or C.T.	¹⁴ Lease Type Code P	¹⁵ Ground Level Elevation 3401' DF
¹⁶ Multiple No	¹⁷ Proposed Depth 6587'	¹⁸ Formation SAN ANDRES	¹⁹ Contractor	²⁰ Spud Date 9/20/01

²¹ Proposed Casing and Cement Program					
SIZE OF HOLE	SIZE OF CASING	WEIGHT PER FOOT	SETTING DEPTH	SACKS OF CEMENT	EST. TOP
17 1/4"	13 3/8"	35#	320'	300 SXS, CIRC	
11"	8 5/8"	32#	2900'	1200 SXS, T.S. @ 140	
7 7/8"	5 1/2"	15.5#	6700'	500 SXS, CALC @ 3663	

²² Describe the proposed program. If this application is to DEEPEN or PLUG BACK give the data on the present productive zone and proposed new productive zone. Describe the blowout prevention program, if any. Use additional sheets if necessary.

TEXACO INTENDS TO PERF & TEST THE SAN ANDRES INTERVAL FROM 3958-4006. THIS WELL IS AN INACTIVE WELLBORE THAT IS NOT IN COMPLIANCE WITH THE NMOC. THE INTENDED PROCEDURE IS AS FOLLOWS:

- MIRU PU.
- TOH W/RDS & PMP.
- INSTL BOP & TOH W/TBG.
- PERF FR 3958-76, 3984-94, & 4000-06
- TIH W/SONIC HAMMER TOOL & TBG. ACIDEIZE PERFS 3958-4006 W/4000 GALS 20% NEFE HCL & ACID WASH FR 3898-3950 W/1000 GALS 20% NEFE HCL.
- DROP BAR & SWAB BACK. IF NO HYDROCARBON IS FOUND, SET CIBP & TEST FOR OCD & SUBMIT FOR P&A.

Permit Expires 1 Year From Approval Date Unless ~~Drilling Underway~~ *Plug Back*

²³ I hereby certify that the rules and regulations of the Oil Conservation Division have been complied with and that the information given above is true and complete to the best of my knowledge and belief.

Signature: *J. Denise Leake*

Printed Name: J. Denise Leake

Title: Engineering Assistant

Date: 9/13/01

Telephone: 915-688-4752

OIL CONSERVATION DIVISION

Approved By: _____

Title: _____

Approval Date: _____ Expiration Date: _____

Conditions of Approval: Attached

DISTRICT I
P.O. Box 1980, Hobbs, NM 88241-1980
DISTRICT II
P.O. Box Drawer DD, Artesia, NM 88211-0719
DISTRICT III
1000 Rio Brazos Rd., Aztec, NM 87410
DISTRICT IV
P.O. Box 2088, Santa Fe, NM 87504-2088

State of New Mexico
Energy, Minerals and Natural Resources Department

Form C-102

Revised February 10, 1999

OIL CONSERVATION DIVISION

P.O. Box 2088
Santa Fe, New Mexico 87504-2088

Instructions on back
Submit to Appropriate District Office
State Lease - 4 Copies
Fee Lease - 3 Copies
AMENDED REPORT

WELL LOCATION AND ACREAGE DEDICATION PLAT

¹ API Number 30 025 06793	² Pool Code 78080	³ Pool Name HARE SAN ANDRES gas
⁴ Property Code 011076	⁵ Property Name SARKEYS, S. J.	⁶ Well No. 3
⁷ OGRID Number 022351	⁸ Operator Name TEXACO EXPLORATION & PRODUCTION INC.	⁹ Elevation 3401' DF

¹⁰ Surface Location

UI or lot no	Section	Township	Range	Lot.Idn	Feet From The	North/South Line	Feet From The	East/West Line	County
C	26	21-S	37-E		660	NORTH	1980	WEST	LEA

¹¹ Bottom Hole Location If Different From Surface

UI or lot no	Section	Township	Range	Lot.Idn	Feet From The	North/South Line	Feet From The	East/West Line	County

¹² Dedicated Acre 40	¹³ Joint or Infill No	¹⁴ Consolidation Code	¹⁵ Order No.
------------------------------------	-------------------------------------	----------------------------------	-------------------------

NO ALLOWABLE WILL BE ASSIGNED TO THIS COMPLETION UNTIL ALL INTERESTS HAVE BEEN CONSOLIDATED OR A NON-STANDARD UNIT HAS BEEN APPROVED BY THE DIVISION

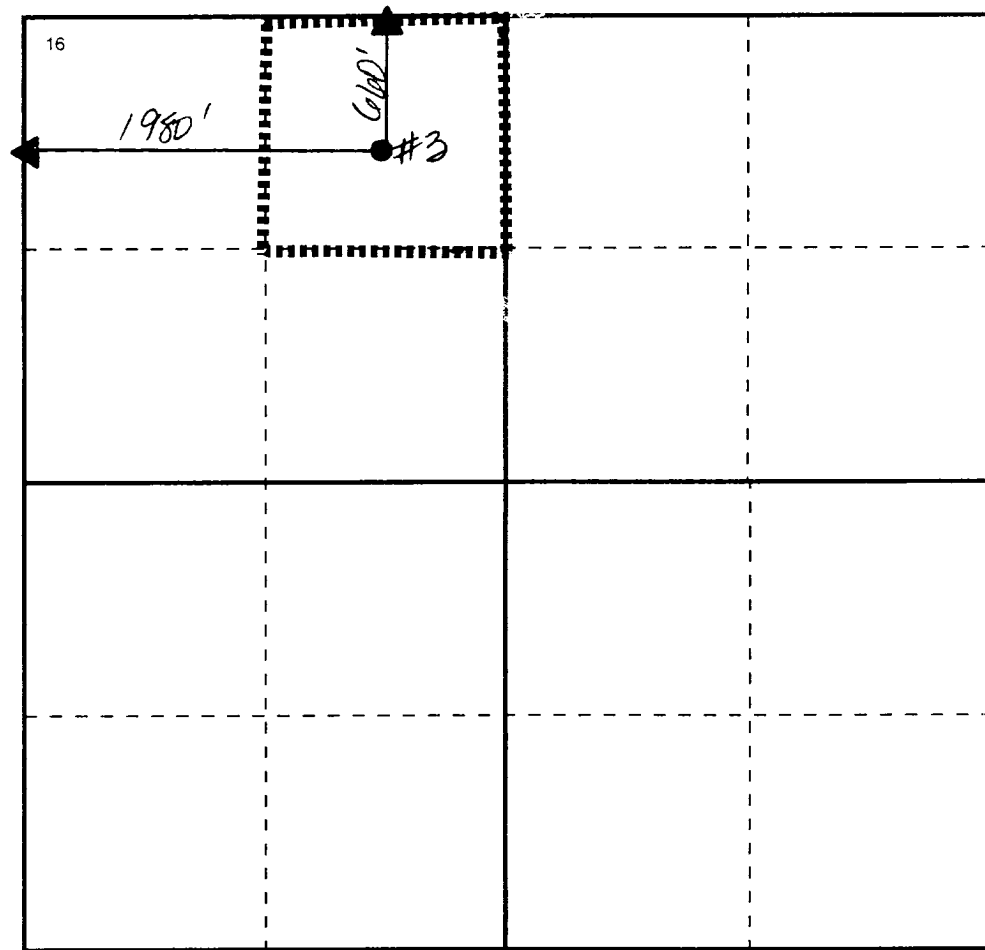

¹⁷ OPERATOR CERTIFICATION

I hereby certify that the information contained herein is true and complete to the best of my knowledge and belief

Signature: *J. Denise Leake*
Printed Name: J. Denise Leake
Position: Engineering Assistant
Date: 9/13/01

¹⁸ SURVEYOR CERTIFICATION

I hereby certify that the well location shown on this plat was plotted from field notes of actual surveys made by me or under my supervision, and that the same is true and correct to the best of my knowledge and belief.

Date Surveyed: _____
Signature & Seal of Professional Surveyor: _____

Certificate No. _____

