

INSTRUCTIONS FOR COMPLETION:

1. Operator shall furnish and certify to the information called for in Section A.
2. Operator shall outline the dedicated acreage for both oil and gas wells on the plat in Section B.
3. A registered professional engineer or land surveyor registered in the State of New Mexico or approved by the Commission shall show on the plat the location of the well and certify this information in the space provided.
4. All distances shown on the plat must be from the outer boundaries of Section.
5. If additional space is needed for listing owners and their respective interests as required in question 3, Section A, please use space below

* "Owner" means the person who has the right to drill into and to produce from any pool and to appropriate the production either for himself or for himself and another. (65-3-29 (c) NMSA 1943 Comp.)

NEW MEXICO OIL CONSERVATION COMMISSION

Well Location and Acreage Dedication Plat

CORRECTED COPY

Section A.

Date 9-8-58

Operator Gulf Oil Corporation Lease J. N. Carson "A"
Well No. 4 Unit Letter O Section 28 Township 21-S Range 37-E NMPM
Located 554 Feet From South Line, 2086 Feet From East Line
County Lea G. L. Elevation 3451' Dedicated Acreage 160# Acres
Name of Producing Formation Elinebry Pool Elinebry Gas

1. Is the Operator the only owner* in the dedicated acreage outlined on the plat below?
Yes X No _____.
2. If the answer to question one is "no," have the interests of all the owners been consolidated by communitization agreement or otherwise? Yes _____ No _____. If answer is "yes," Type of Consolidation _____
3. If the answer to question two is "no," list all the owners and their respective interests below:
Filed in compliance with Rule 15, Order R-610.

Owner

Land Description

#Pending approval of NMOCC Case #1506 scheduled for hearing Sept. 10, 1958.

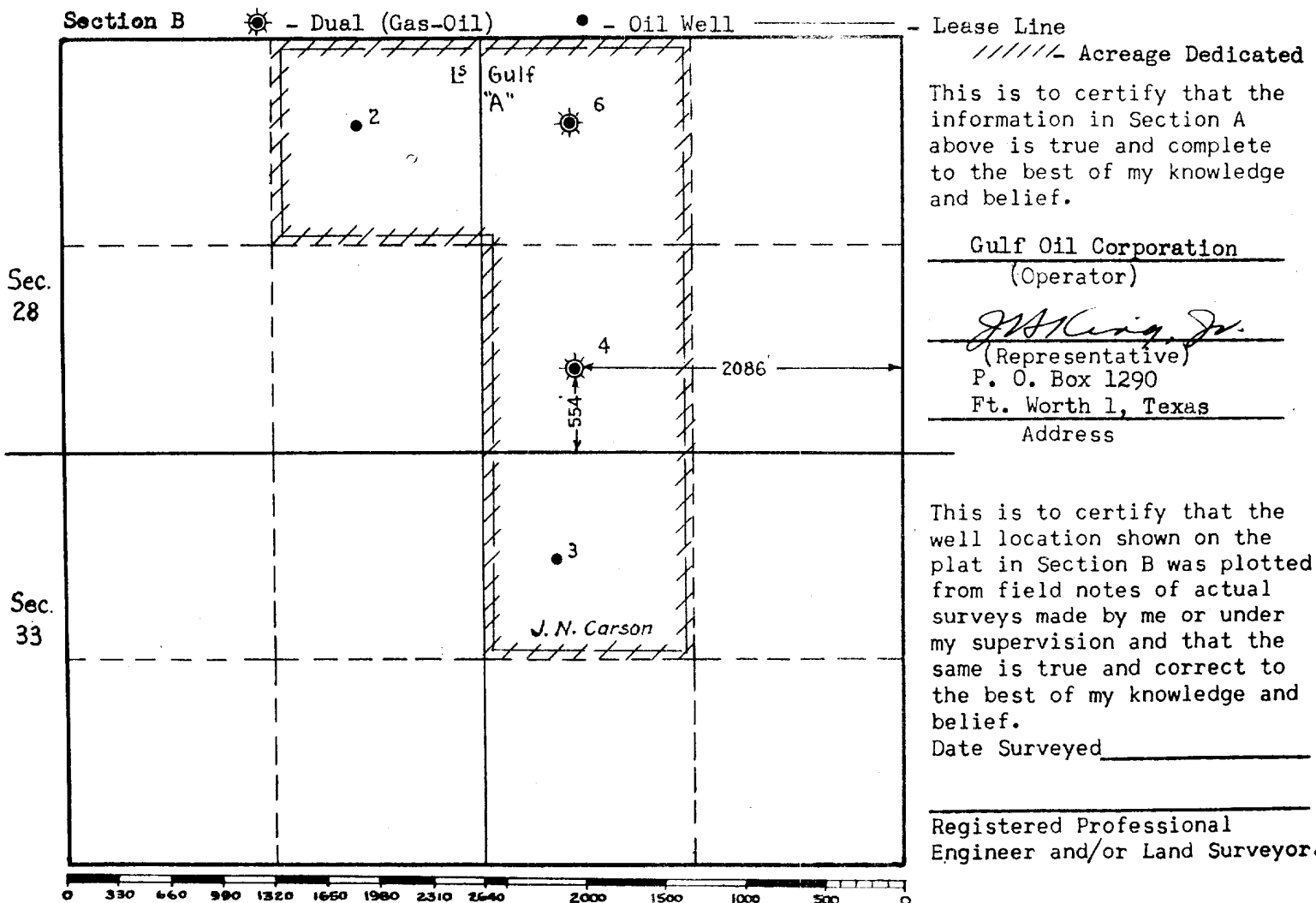

NEW MEXICO OIL CONSERVATION COMMISSION
WELL LOCATION AND ACREAGE DEDICATION PLAT

Form No. 1
Superseded 1-1-74
Effective 1-1-74

All distances must be from the outer boundaries of the Section.

Owner Gulf Oil Corporation			Lease J. N. Carson (NCT-A)		Well No. 4
Tract Number 0	Section 28	Township 21-S	Range 37-E	County Lea	
Actual Location of Well: <div style="display: flex; justify-content: space-between;"> 554 feet from the South line and 2086 feet from the East line </div>					
Ground Level Elev. 3451'	Producing Formation Blinebry	Pool Blinebry	Dedicated Acreage 160 Acres		

1. Outline the acreage dedicated to the subject well by colored pencil or hatchure marks on the plat below.
2. If more than one lease is dedicated to the well, outline each and identify the ownership thereof (both as to working interest and royalty).
3. If more than one lease of different ownership is dedicated to the well, have the interests of all owners been consolidated by communitization, unitization, force-pooling, etc?

☐ Yes ☐ No If answer is "yes," type of consolidation _____

If answer is "no," list the owners and tract descriptions which have actually been consolidated. (Use reverse side of this form if necessary.) _____

No allowable will be assigned to the well until all interests have been consolidated (by communitization, unitization, forced-pooling, or otherwise) or until a non-standard unit, eliminating such interests, has been approved by the Commission.

Simultaneous dedication of acreage, R-4736

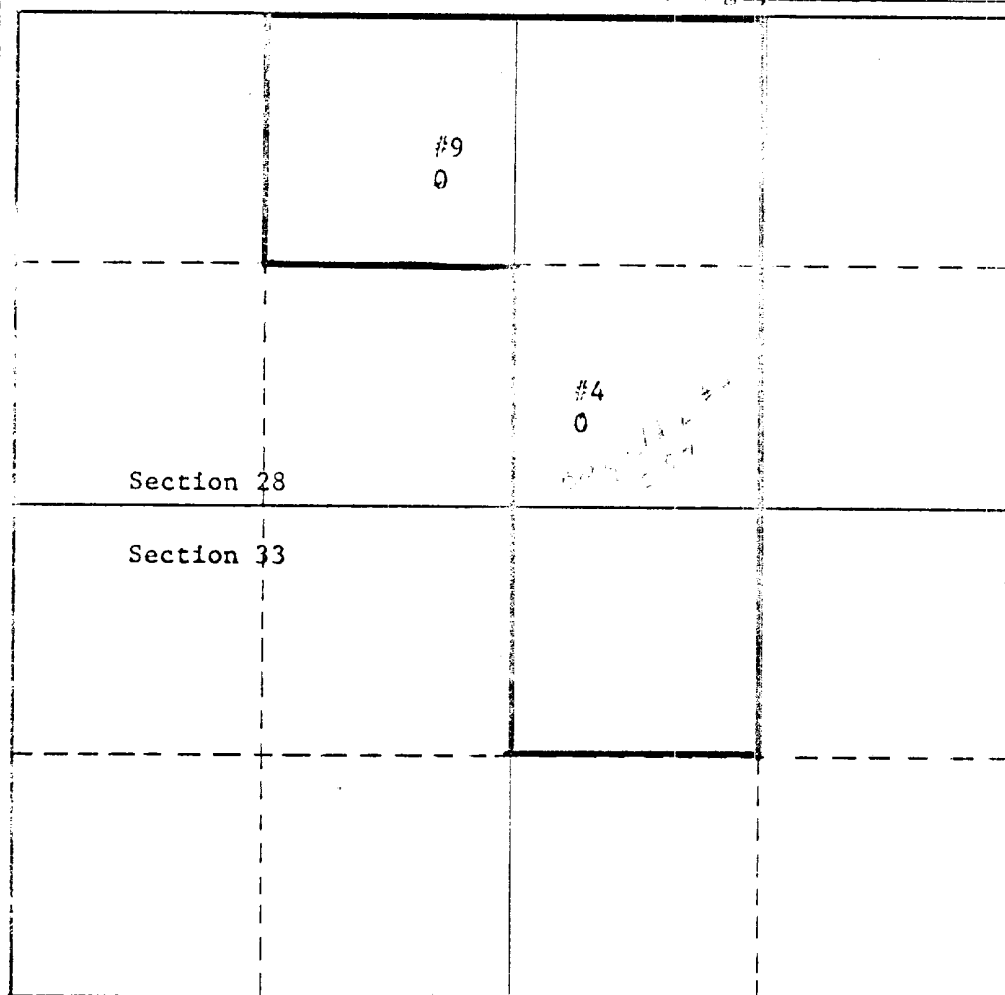

CERTIFICATION

I hereby certify that the information contained herein is true and complete to the best of my knowledge and belief.

K. J. Breazeale
Name

K. J. BREAZEALE
Position

Area Engineer
Company

Gulf Oil Corporation
Date

March 11, 1974

I hereby certify that the well location shown on this plat was plotted from field notes of actual surveys made by me or under my supervision, and that the same is true and correct to the best of my knowledge and belief.

Date Surveyed

Registered Professional Engineer
and/or Land Surveyor

Certificate No.

0 330 660 990 1320 1650 1980 2310 2640 2000 1500 1000 500 0