

NO. OF COPIES RECEIVED	
DISTRIBUTION	
SANTA FE	
FILE	
U.S.G.S.	
LAND OFFICE	
OPERATOR	

NEW MEXICO OIL CONSERVATION COMMISSION

Form C-101
Revised 1-1-65

5A. Indicate Type of Lease	
STATE <input type="checkbox"/>	FEE <input checked="" type="checkbox"/>
5. State Oil & Gas Lease No.	

APPLICATION FOR PERMIT TO DRILL, DEEPEN, OR PLUG BACK

1a. Type of Work		7. Unit Agreement Name	
b. Type of Well DRILL <input type="checkbox"/> DEEPEN <input type="checkbox"/> PLUG BACK <input type="checkbox"/> OIL WELL <input type="checkbox"/> GAS WELL <input type="checkbox"/> OTHER <input type="checkbox"/> Recomplete SINGLE ZONE <input type="checkbox"/> MULTIPLE ZONE <input type="checkbox"/>		8. Farm or Lease Name J.N. Carson NCT-A	
2. Name of Operator Chevron U.S.A. Inc.		9. Well No. 5	
3. Address of Operator P.O. Box 670, Hobbs, NM 88240		10. Field and Pool, or Wildcat Paddock, Brunson, Hare	
4. Location of Well UNIT LETTER <u>J</u> LOCATED <u>1874</u> FEET FROM THE <u>South</u> LINE AND <u>2086</u> FEET FROM THE <u>East</u> LINE OF SEC. <u>28</u> TWP. <u>21S</u> RGE. <u>37E</u> NMPM		12. County Lea	
19. Proposed Depth TD=7910		19A. Formation McKee	
20. Rotary or C.T. ---		21. Elevations (Show whether DF, RT, etc.) ---	
21A. Kind & Status Plug. Bond ---		21B. Drilling Contractor Hare	
22. Approx. Date Work will start ASAP			

PROPOSED CASING AND CEMENT PROGRAM

SIZE OF HOLE	SIZE OF CASING	WEIGHT PER FOOT	SETTING DEPTH	SACKS OF CEMENT	EST. TOP
17 1/2	13 3/8	48#	294	300	
11	9 5/8	32#	2850	1300	
	7	23#	7782	800	

It is proposed to squeeze Paddock Perfs 5090-5262, drillout CIBP at 6720-25. Squeeze Abo Perfs at 7072-7277, drillout CIBP at 7340-50. Cleanout hole if necessary, acidize Ellenburger open hole 7782-7910' with 2000 gallons 15% NEFE HCL. Swab back residue. Set CIBP at 7700'. Cap w/2sx of cement. Perf McKee zone at approximately 7390-7400 as determined by Geologist. Acidize McKee perfs w/2000 gallons 15% NEFE HCL, swab back residue.

IN ABOVE SPACE DESCRIBE PROPOSED PROGRAM: IF PROPOSAL IS TO DEEPEN OR PLUG BACK, GIVE DATA ON PRESENT PRODUCTIVE ZONE AND PROPOSED NEW PRODUCTIVE ZONE. GIVE BLOWOUT PREVENTER PROGRAM, IF ANY.

I hereby certify that the information above is true and complete to the best of my knowledge and belief.

Signed M. E. Adams Title Staff Drilling Engineer Date June 8, 1988

(This space for State Use)

ORIGINAL SIGNED BY STATE ENGINEER

APPROVED BY DISTRICT ENGINEER TITLE DATE

CONDITIONS OF APPROVAL, IF ANY:

NEW MEXICO OIL CONSERVATION COMMISSION
WELL LOCATION AND ACREAGE DEDICATION PLAT

Form C-102
Supersedes C-128
Effective 1-1-65

All distances must be from the outer boundaries of the Section.

Operator Chevron U.S.A. Inc.				Lease J. N. Carson NCT-A		Well No. 5
Unit Letter J	Section 28	Township 21S	Range 37E	County Lea		
Actual Footage Location of Well: 1874 feet from the South line and 2086 feet from the East line						
Ground Level Elev.	Producing Formation M=Kee		Pool Paddock, Brunson, Hare	Dedicated Acreage: 40 Acres		

- Outline the acreage dedicated to the subject well by colored pencil or hatchure marks on the plat below.
- If more than one lease is dedicated to the well, outline each and identify the ownership thereof (both as to working interest and royalty).
- If more than one lease of different ownership is dedicated to the well, have the interests of all owners been consolidated by communitization, unitization, force-pooling, etc?
☐ Yes ☒ No If answer is "yes," type of consolidation _____

If answer is "no," list the owners and tract descriptions which have actually been consolidated. (Use reverse side of this form if necessary.) _____

No allowable will be assigned to the well until all interests have been consolidated (by communitization, unitization, forced-pooling, or otherwise) or until a non-standard unit, eliminating such interests, has been approved by the Commission.

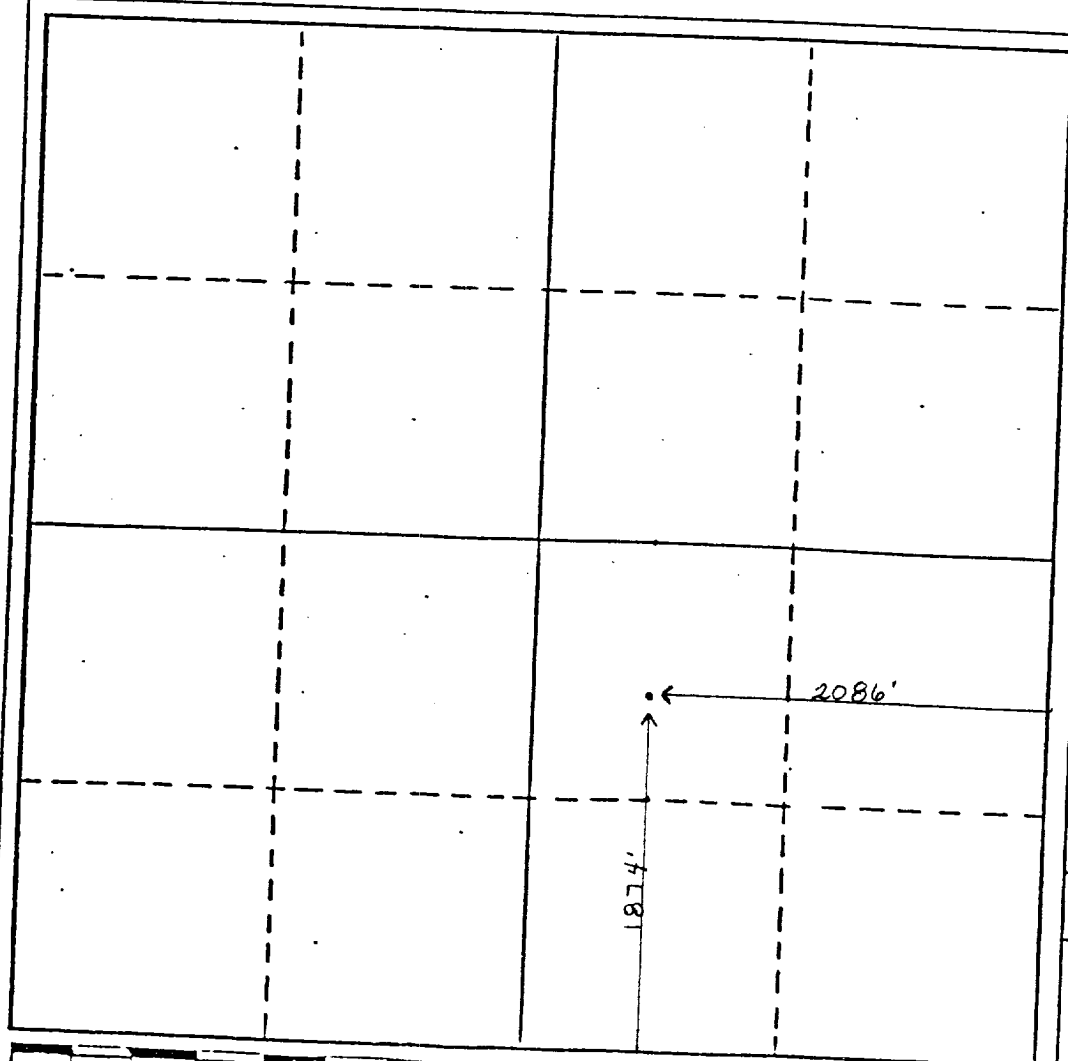

CERTIFICATION

I hereby certify that the information contained herein is true and complete to the best of my knowledge and belief.

Name
M.E. Akins
Position
STAFF DRILLING ENGINEER
Company
Chevron U.S.A. Inc.
Date
JUNE 8, 1988

I hereby certify that the well location shown on this plat was plotted from field notes of actual surveys made by me or under my supervision, and that the same is true and correct to the best of my knowledge and belief.

Date Surveyed

Registered Professional Engineer and/or Land Surveyor

Certificate No.

