

OIL CONSERVATION DIVISION

P.O. Box 2088

Santa Fe, New Mexico 87504-2088

DISTRICT I

P.O. Box 1980, Hobbs, NM 88240

DISTRICT II

P.O. Drawer DD, Artesia, NM 88210

DISTRICT III

1000 Rio Brazos Rd., Aztec, NM 87410

WELL LOCATION AND ACREAGE DEDICATION PLAT

All Distances must be from the outer boundaries of the section

Operator Chevron USA Inc			Lease J.N. Carson (NCT-C)		Well No. 6
Unit Letter P	Section 28	Township 21S	Range 37E	County Lea	
Actual Footage Location of Well: 330 feet from the South line and 965 feet from the East line					
Ground level Elev.		Producing Formation Blinebry		Pool Blinebry Oil & Gas	
					Dedicated Acreage 80 Acres

1. Outline the acreage dedicated to the subject well by colored pencil or hatchure marks on the plat below.

2. If more than one lease is dedicated to the well, outline each and identify the ownership thereof (both as to working interest and royalty).

3. If more than one lease of different ownership is dedicated to the well, have the interest of all owners been consolidated by communitization, unitization, force-pooling, etc.?

☐ Yes

☐ No

If answer is "yes" type of consolidation

If answer is "no" list the owners and tract descriptions which have actually been consolidated. (Use reverse side of this form if necessary.)

No allowable will be assigned to the well until all interests have been consolidated (by communitization, unitization, forced-pooling, or otherwise) or until a non-standard unit, eliminating such interest, has been approved by the Division.

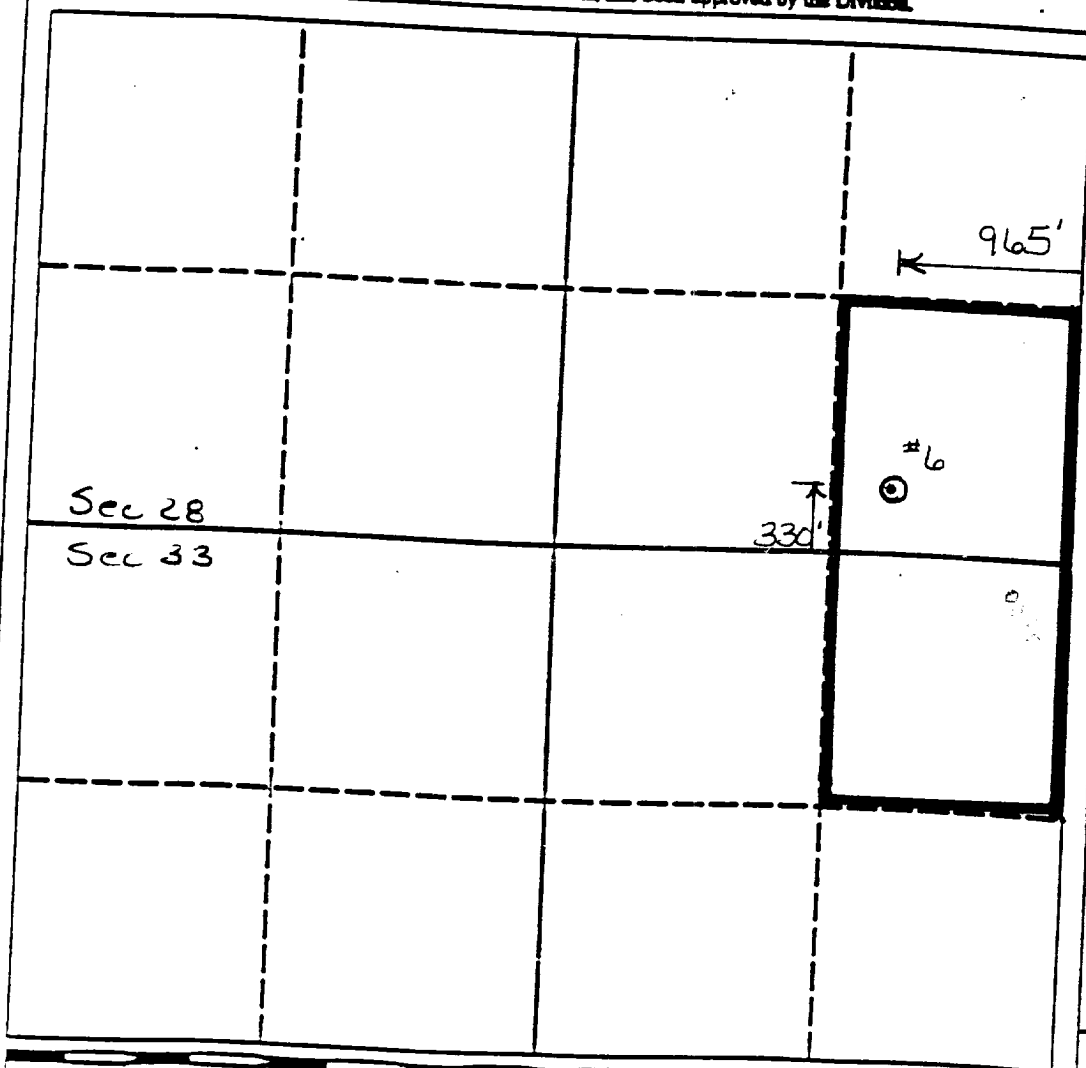

OPERATOR CERTIFICATION

I hereby certify that the information contained herein is true and complete to the best of my knowledge and belief.

Signature

Lloyd V. Trautman

Printed Name

Lloyd V. Trautman

Position

Sr Petroleum Eng

Company

Chevron USA Inc

Date

11/2/92

SURVEYOR CERTIFICATION

I hereby certify that the well location shown on this plat was plotted from field notes of actual surveys made by me or under my supervision, and that the same is true and correct to the best of my knowledge and belief.

Date Surveyed

Signature & Seal of Professional Surveyor

Certificate No.

0 330 660 990 1320 1650 1980 2310 2640 2000 1500 1000 500 0

NEW MEXICO OIL CONSERVATION COMMISSION

Well Location and Acreage Dedication Plat

Section A.

Date 9-8-58

Operator Gulf Oil Corporation Lease J. N. Carson "C"
Well No. 6 Unit Letter P Section 28 Township 21-S Range 37-E NMPM
Located 330 Feet From South Line, 965 Feet From East Line
County Lea G. L. Elevation 3446' Dedicated Acreage 120# Acres
Name of Producing Formation Blinebry Pool Blinebry Gas

1. Is the Operator the only owner* in the dedicated acreage outlined on the plat below?
Yes X No .
2. If the answer to question one is "no." have the interests of all the owners been consolidated by communitization agreement or otherwise? Yes No . If answer is "yes," Type of Consolidation
3. If the answer to question two is "no." list all the owners and their respective interests below: Filed in compliance with Rule 15, Order R-610.

Owner

Land Description

#Pending approval of NMOCC Case #1506 scheduled for hearing Sept. 10, 1958.

Section B

✕ - Gas Well

● - Dual (Gas-Oil)

* - Oil Well

— - Lease Line

//// - Acreage Dedicated

Sec.
28

Sec.
33

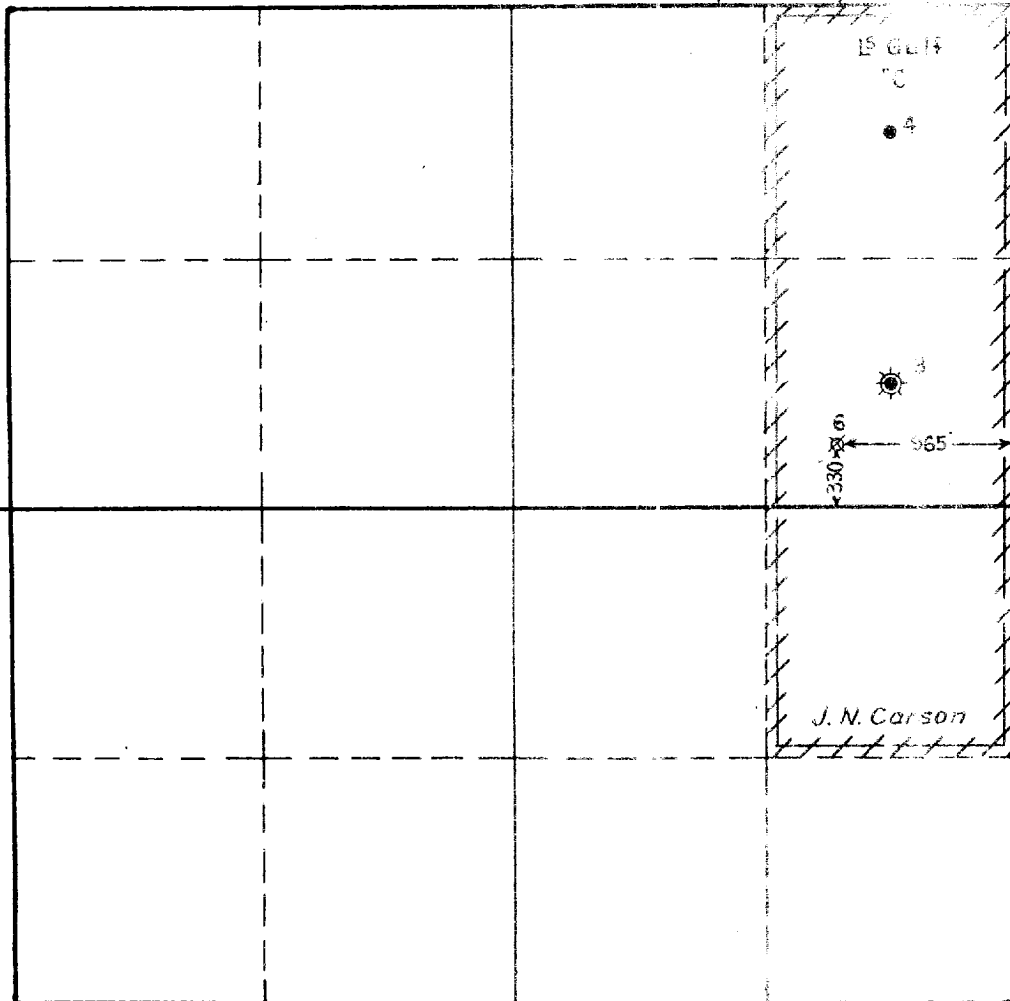

This is to certify that the information in Section A above is true and complete to the best of my knowledge and belief.

Gulf Oil Corporation
(Operator)

J. N. Carson, Jr.
(Representative)

P. O. Box 1290
Ft. Worth 1, Texas

Address

This is to certify that the well location shown on the plat in Section B was plotted from field notes of actual surveys made by me or under my supervision and that the same is true and correct to the best of my knowledge and belief.

Date Surveyed

Registered Professional
Engineer and/or Land Surveyor

Certificate No.

(See instructions for completing this form on the reverse side)

INSTRUCTIONS FOR COMPLETION:

1. Operator shall furnish and certify to the information called for in Section A.
2. Operator shall outline the dedicated acreage for both oil and gas wells on the plat in Section B.
3. A registered professional engineer or land surveyor registered in the State of New Mexico or approved by the Commission shall show on the plat the location of the well and certify this information in the space provided.
4. All distances shown on the plat must be from the outer boundaries of Section.
5. If additional space is needed for listing owners and their respective interests as required in question 3, Section A, please use space below

* "Owner" means the person who has the right to drill into and to produce from any pool and to appropriate the production either for himself or for himself and another. (65-3-29 (e) NMSA 1953 Comp.)

11-1-92 " N 28-16-53 (NSL) Blinding 80 ac SE 1/4 SE 1/4 28-21-37
SE 1/4 NE 1/4 33-21-37
Reduce acreage to 80 due to Comp of #91 as ad well

SE 1/4 310

R-1253 appears to be 120 ac (Blinding) E/2

SE 1/4 Sec. 28 + NE 1/4 ^{N 2 1/4} Sec. 33

SE 1/4 1067 ac reduced to 80 ac due to

Comp of #8. 0 ac Bl ad. 11-1-92

R-1253-A 80 ac. SE 1/4 28 + NE 1/4 33

R-1253 160 ac. 920 1974 Sec. 28 + NE 1/4 33

SE 1/4 3045

OPER. OGRID NO. 4323
PROPERTY NO. 2594
POOL CODE 50350
EFF. DATE _____
API NO. 30-025-06833