

NEW MEXICO OIL CONSERVATION COMMISSION  
WELL LOCATION AND ACREAGE DEDICATION PLAT AMENDED

Form C-102  
Supersedes C-123  
Effective 1-1-65

All distances must be from the outer boundaries of the Section.

Operator <b>Atlantic Richfield Company</b>			Lease <b>H. S. Turner</b>		Well No. <b>3</b>
Unit Letter <b>N</b>	Section <b>29</b>	Township <b>21-S</b>	Range <b>37-E</b>	County <b>Lea</b>	
Actual Footage Location of Well: <div style="display: flex; justify-content: space-between;"> <span>660 feet from the <b>South</b> line and</span> <span>1980 feet from the <b>West</b> line</span> </div>					
Ground Level Elev.	Producing Formation <b>Blinebry</b>	Pool <b>Blinebry Gas Pool</b>	Dedicated Acreage: <b>120</b> Acres		

1. Outline the acreage dedicated to the subject well by colored pencil or hachure marks on the plat below.
2. If more than one lease is dedicated to the well, outline each and identify the ownership thereof (both as to working interest and royalty).
3. If more than one lease of different ownership is dedicated to the well, have the interests of all owners been consolidated by communitization, unitization, force-pooling, etc?

☐ Yes   ☐ No   If answer is "yes," type of consolidation \_\_\_\_\_

If answer is "no," list the owners and tract descriptions which have actually been consolidated. (Use reverse side of this form if necessary.) \_\_\_\_\_

No allowable will be assigned to the well until all interests have been consolidated (by communitization, unitization, forced-pooling, or otherwise) or until a non-standard unit, eliminating such interests, has been approved by the Commission.

R-37E

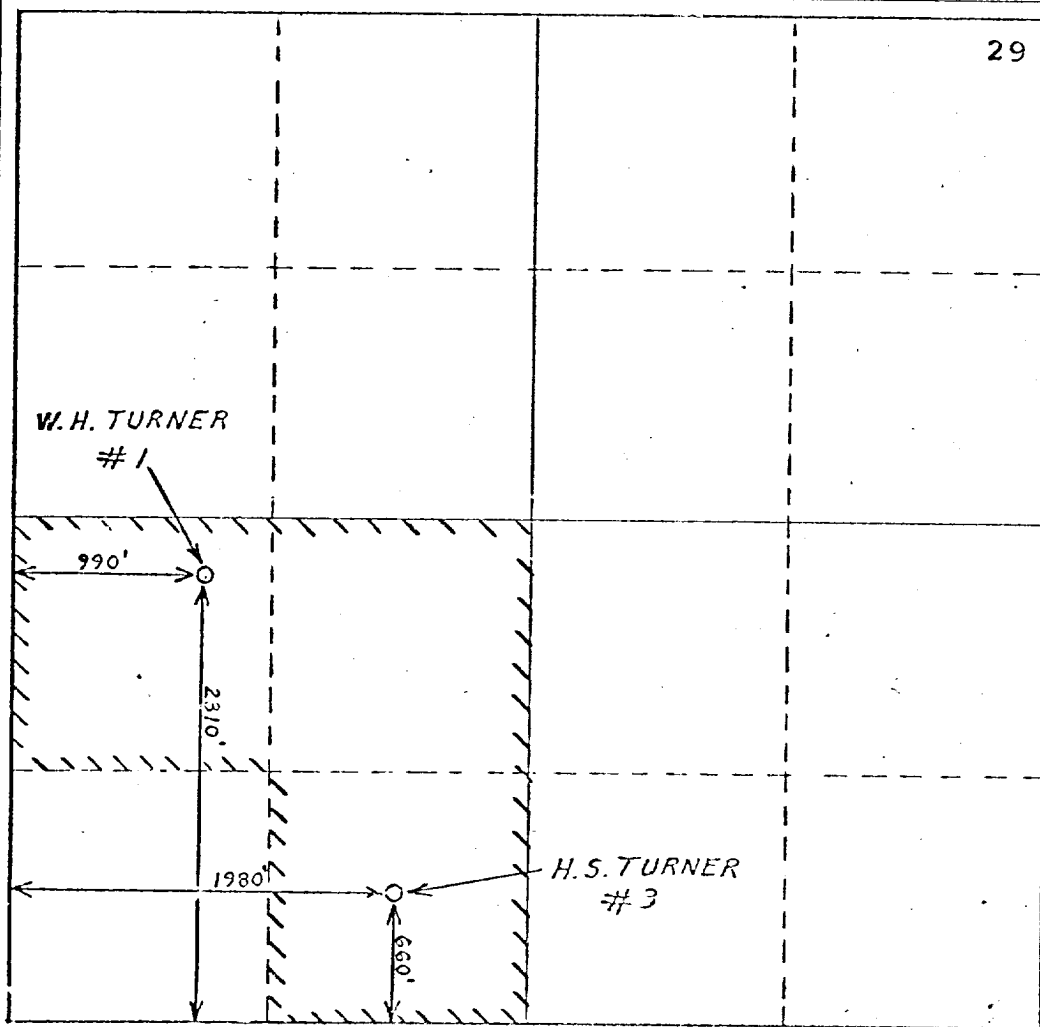

**CERTIFICATION**

I hereby certify that the information contained herein is true and complete to the best of my knowledge and belief.

*O. D. Bretches*

Name  
**O. D. Bretches**

Position  
**Dist. Drlg. Supervisor**

Company  
**Atlantic Richfield Co.**

Date  
**April 19, 1971**

I hereby certify that the well location shown on this plat was plotted from field notes of actual surveys made by me or under my supervision, and that the same is true and correct to the best of my knowledge and belief.

Date Surveyed \_\_\_\_\_

Registered Professional Engineer and/or Land Surveyor \_\_\_\_\_

Certificate No. \_\_\_\_\_

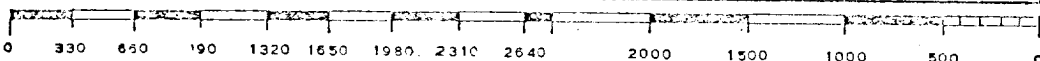

**RECEIVED**

**JUL - 9 1971**

**OIL CONSERVATION COMM.  
HOBBS, N. M.**

NEW MEXICO OIL CONSERVATION COMMISSION  
WELL LOCATION AND ACREAGE DEDICATION PLAT

Form C-102  
Revised C-128  
Effective 1-1-65

All distances must be from the outer boundaries of the Section.

Operator <b>Sinclair Oil &amp; Gas Company</b>			Lease <b>H.S. Turner</b>		Well No. <b>3</b>
Unit Letter <b>N</b>	Section <b>29</b>	Township <b>21S</b>	Range <b>37E</b>	County <b>Lea</b>	
Actual Footage Location of Well: <b>660</b> feet from the <b>South</b> line and <b>1980</b> feet from the <b>West</b> line					
Ground Level Elev:	Producing Formation <b>Blinbry Gas</b>		Pool <b>Blinbry Gas</b>		Dedicated Acreage: <b>80</b> Acres

1. Outline the acreage dedicated to the subject well by colored pencil or hachure marks on the plat below.
2. If more than one lease is dedicated to the well, outline each and identify the ownership thereof (both as to working interest and royalty).
3. If more than one lease of different ownership is dedicated to the well, have the interests of all owners been consolidated by communitization, unitization, force-pooling, etc?

☐ Yes    ☐ No    If answer is "yes" type of consolidation \_\_\_\_\_

If answer is "no," list the owners and tract descriptions which have actually been consolidated. (Use reverse side of this form if necessary.) \_\_\_\_\_

No allowable will be assigned to the well until all interests have been consolidated (by communitization, unitization, forced-pooling, or otherwise) or until a non-standard unit, eliminating such interests, has been approved by the Commission.

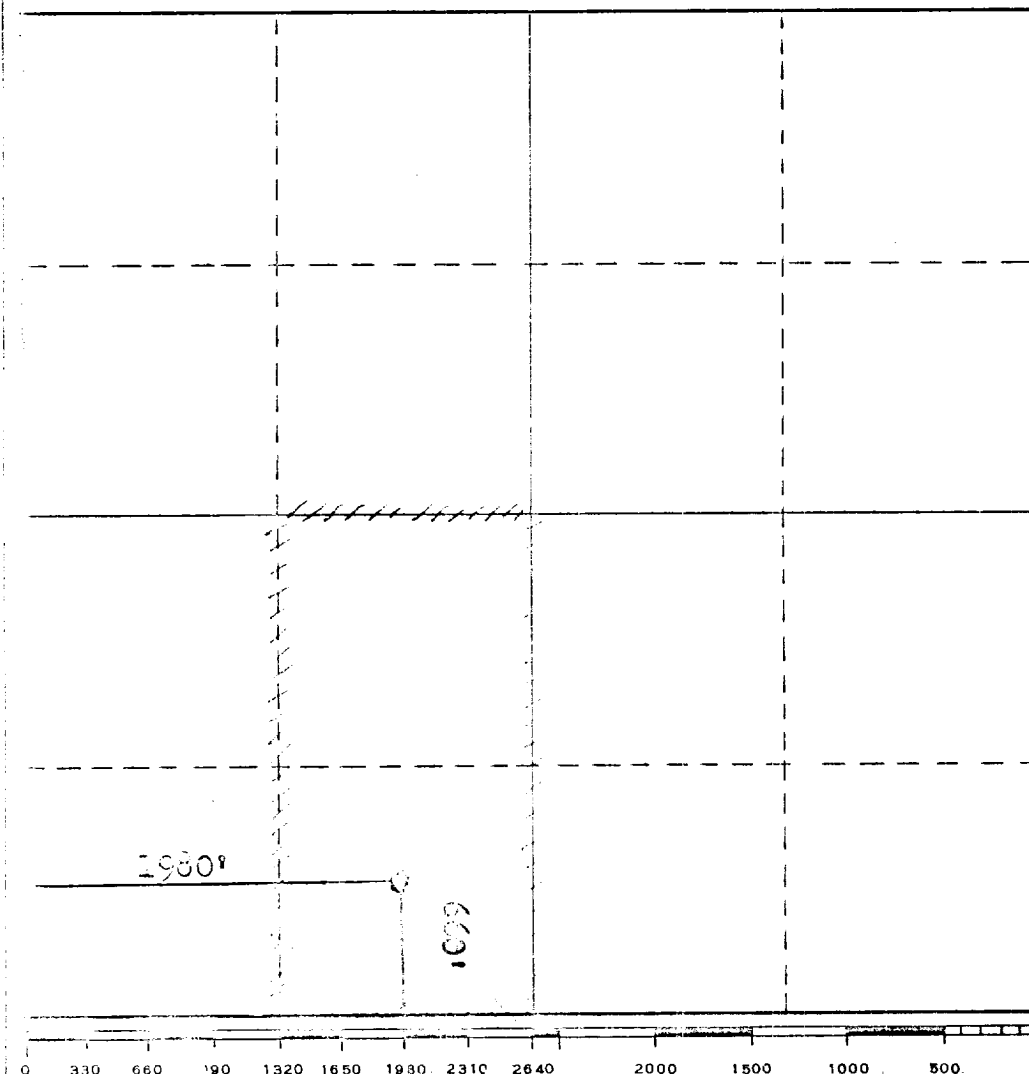

**CERTIFICATION**

*I hereby certify that the information contained herein is true and complete to the best of my knowledge and belief.*

Name  
*J.M. Singleton*  
Position  
**Engineer**  
Company  
**Sinclair Oil & Gas Co.**  
Date  
**June 21, 1966**

*I hereby certify that the well location shown on this plat was plotted from field notes of actual surveys made by me or under my supervision, and that the same is true and correct to the best of my knowledge and belief.*

Date Surveyed

Registered Professional Engineer  
and/or Land Surveyor

Certificate No.

NEW MEXICO OIL CONSERVATION COMMISSION  
WELL LOCATION AND ACREAGE DEDICATION PLAT

Form C-102  
Supersedes C-128  
Effective 1-1-61

All distances must be from the outer boundaries of the Section.

Owner <b>Sinclair Oil &amp; Gas Company</b>			Lease <b>H.S. Turner</b>		Well No. <b>3</b>
Grid Letter <b>N</b>	Section <b>29</b>	Township <b>21S</b>	Range <b>37E</b>	County <b>Lea</b>	
Actual Footage Location of Well: <b>660</b> feet from the <b>South</b> line and <b>1980</b> feet from the <b>West</b> line					
Ground Level Elev.	Producing Formation <b>Blinebry Gas</b>		Pool <b>Blinebry Gas</b>		Dedicated Acreage: <b>120</b> Acres

1. Outline the acreage dedicated to the subject well by colored pencil or hachure marks on the plat below.
2. If more than one lease is dedicated to the well, outline each and identify the ownership thereof (both as to working interest and royalty).
3. If more than one lease of different ownership is dedicated to the well, have the interests of all owners been consolidated by communitization, unitization, force-pooling, etc?

☐ Yes    ☐ No    If answer is "yes," type of consolidation \_\_\_\_\_

If answer is "no," list the owners and tract descriptions which have actually been consolidated. (Use reverse side of this form if necessary.) \_\_\_\_\_

No allowable will be assigned to the well until all interests have been consolidated (by communitization, unitization, forced-pooling, or otherwise) or until a non-standard unit, eliminating such interests, has been approved by the Commission.

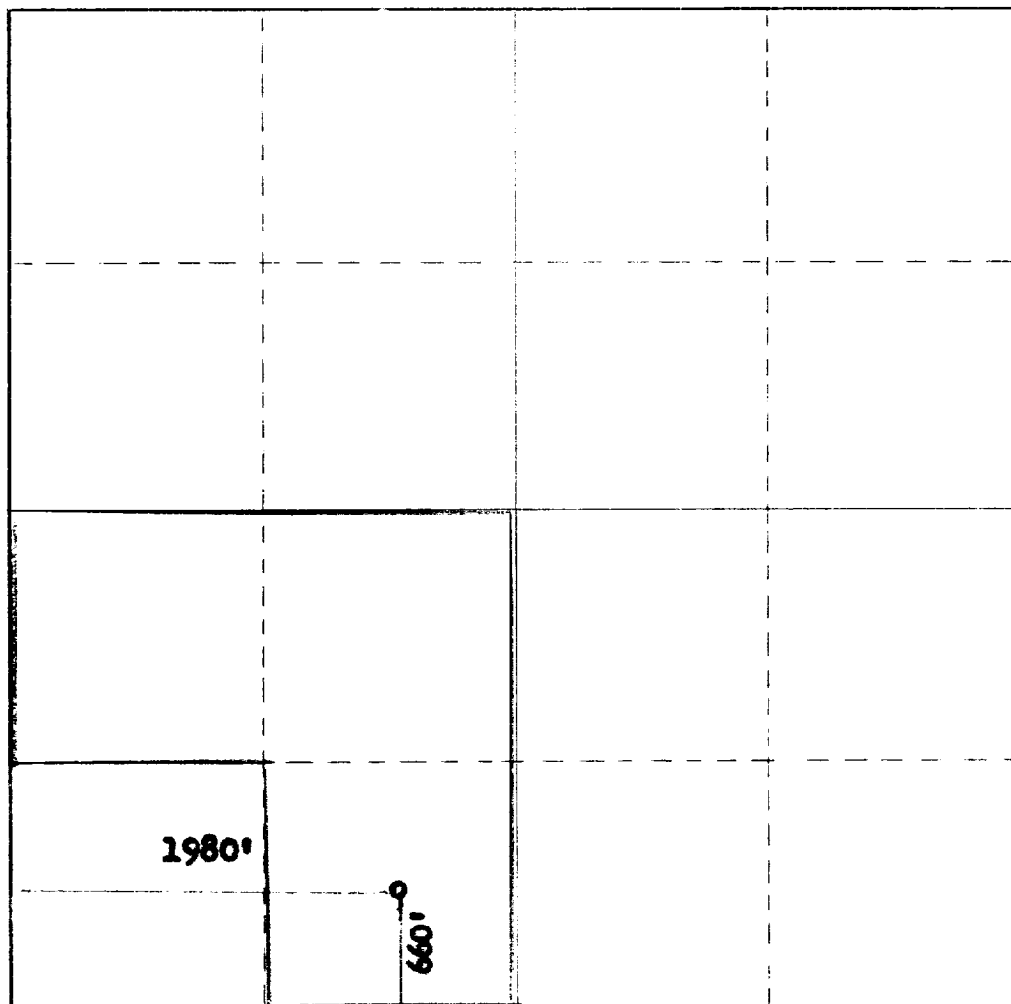

<b>CERTIFICATION</b>	
I hereby certify that the information contained herein is true and complete to the best of my knowledge and belief.	
Name <i>[Signature]</i>	Position <b>Superintendent</b>
Company <b>Sinclair Oil &amp; Gas Co.</b>	
Date <b>June 17, 1965</b>	
I hereby certify that the well location shown on this plat was plotted from field notes of actual surveys made by me or under my supervision, and that the same is true and correct to the best of my knowledge and belief.	
Date Surveyed	
Registered Professional Engineer and/or Land Surveyor	
Certificate No.	

NEW MEXICO OIL CONSERVATION COMMISSION

Well Location and Acreage Dedication Plat

NOBPS OFFICE DDC  
Date November 4, 1957  
6 AM 10:30

Section A.

Operator Sinclair Oil & Gas Company Lease H. S. Turner  
Well No. 3 Unit Letter N Section 29 Township 21 South Range 37 East NMPM  
Located 660 Feet From South Line, 1980 Feet From West Line  
County Lea G. L. Elevation 3461 Dedicated Acreage 160 Acres  
Name of Producing Formation Blinberry Pool Blinberry Gas Pool

1. Is the Operator the only owner\* in the dedicated acreage outlined on the plat below?  
Yes X No       .
2. If the answer to question one is "no," have the interests of all the owners been consolidated by communitization agreement or otherwise? Yes        No       . If answer is "yes," Type of Consolidation
3. If the answer to question two is "no," list all the owners and their respective interests below:

Owner

Land Description

Section B

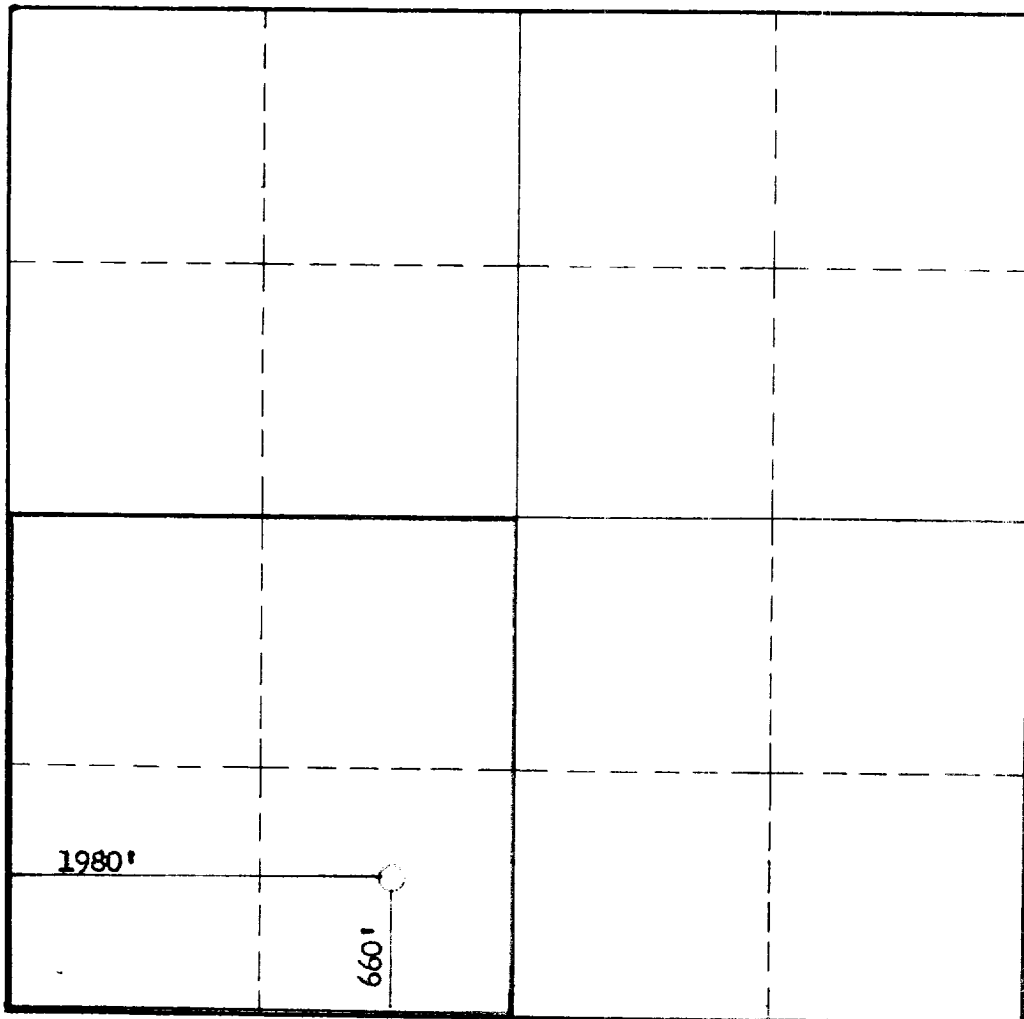

This is to certify that the information in Section A above is true and complete to the best of my knowledge and belief.

Sinclair Oil & Gas Company  
(Operator)  
[Signature]  
(Representative) ew  
P. O. Box 14 70  
Midland, Texas  
Address

This is to certify that the well location shown on the plat in Section B was plotted from field notes of actual surveys made by me or under my supervision and that the same is true and correct to the best of my knowledge and belief.

Date Surveyed 8/3/47

[Signature]  
Registered Professional  
Engineer and/or Land Surveyor

Certificate No. 1578

(See instructions for completing this form on the reverse side)

INSTRUCTIONS FOR COMPLETION:

1. Operator shall furnish and certify to the information called for in Section A.
2. Operator shall outline the dedicated acreage for both oil and gas wells on the plat in Section B.
3. A registered professional engineer or land surveyor registered in the State of New Mexico or approved by the Commission shall show on the plat the location of the well and certify this information in the space provided.
4. All distances shown on the plat must be from the outer boundaries of Section.
5. If additional space is needed for listing owners and their respective interests as required in question 3, Section A, please use space below

\* "Owner" means the person who has the right to drill into and to produce from any pool and to appropriate the production either for himself or for himself and another. (65-3-29 (e) NMSA 1953 Comp.)

CLASS		GL	
FORMATION	DATUM	FORMATION	DATUM

SPD

CSG & SX

Re-1-19-73

CMP

13 3/8" at 332' w/300 sx

8 5/8" at 2786' w/1000 sx

5 1/2" at 6618' w/500 sx

LOGS

EL

GR

RA

IND

HC

IS

TD

6635'

PBD

CONTR OPRS ELEV 3461 GL PD 6635' TYPE RT

F.R.C. 2-3-73  
(Drinkard)  
(Orig. Repollo Oil Co., #3 Turner, Hazel, S.,  
comp 9-16-47 thru Perfs 6554-6604', OTD 6618',  
OPB 6609'; OWWO & Re-Cmp by Sinclair Oil & Gas  
Co., 11-1-57 thru (Blinebry) Perfs 5567-5698' &  
(Drinkard) Perfs 6554-6604', OPB 6609'; Drinkard  
Zone Temp. Aband. 6-2-65)  
1-29-73 TD 6635'; COMPLETE  
Sqzd Perfs 5567-5698' w/147 sx  
Deepened from 6618' to 6635'  
Acid (6554-6635') 5000 gals  
2-3-73 COMPLETION REPORTED