

NEW MEXICO OIL CONSERVATION COMMISSION

Santa Fe, New Mexico

NOTICE OF INTENTION TO DRILL

Notice must be given to the Oil Conservation Commission or its proper agent and approval obtained before drilling begins. If changes in the proposed plan are considered advisable, a copy of this notice showing such changes will be returned to the sender. Submit this notice in triplicate. One copy will be returned following approval. See additional instructions in Rules and Regulations of the Commission.

Dallas 1, Texas

January 8, 1948

Place

Date

OIL CONSERVATION COMMISSION,
Santa Fe, New Mexico.

Gentlemen:

You are hereby notified that it is our intention to commence the drilling of a well to be known as

Magnolia Pet. Co.

Cordelia Hardy

Well No. 5

in SW 1/4 NW 1/4

of Sec. 29, T. 21S, R. 37E, N. M. P. M. Lease Grinkard, Lea County
The well is 1980 feet (N.) (S.) of the North line and 660' feet
(E.) (W.) of the West line of (SW 1/4 NW 1/4) Sec. 29

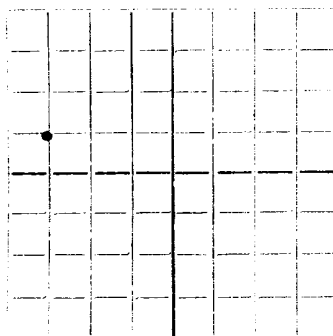

AREA 640 ACRES
LOCATE WELL CORRECTLY

(Give location from section or other legal subdivision lines. Cross out wrong directions)

If state land the oil and gas lease is No. Assignment No.

If patented land the owner is

Address

If government land the permittee is

Address

The lessee is C. Hardy

Address Eunice, New Mexico

We propose to drill well with drilling equipment as follows:

Rotary tools.

The status of a bond for this well in conformance with Rule 39 of the General Rules and Regulations of the Commission is as follows: Financial Statement of Company filed with Commission and in First Judicial District of New Mexico.

We propose to use the following strings of casing and to land or cement them as indicated:

Size of Hole	Size of Casing	Weight Per Foot	New or Second Hand	Depth	Landed or Cemented	Sacks Cement
17-1/4"	13-3/8" OD	48#	New	300'	Cemented	225
12-1/4"	9-5/8" OD	36#	New	2900'	Cemented	775
8-3/4"	7" OD	23#	New	6650'	Cemented	550

If changes in the above plan become advisable we will notify you before cementing or landing casing. We estimate that the first productive oil and gas sand should occur at a depth of about 6650 feet.

Additional information:

Approved _____, 19____
except as follows:

Sincerely yours,

MAGNOLIA PETROLEUM COMPANY

By *L. T. Daniel*
Position Field Superintendent

Send communications regarding well to

Name S.C. McFarlane
Address Box 900, Dallas 1, Texas

OIL CONSERVATION COMMISSION

By *Ray J. [Signature]*
Title _____

Eunice Area
Drinkard Pay
Magnolia Petroleum Company

Form X-1313

PRODUCING DEPARTMENT

Location made Jan. 8th, 1948

Cordelia Hardy Well No. 5

Lea

District

Lease NM-627, acres 160, Sec 29, T 21 S, R 37 E. { District Township

Lea

County, New Mexico

Scale 1"=500' N S E W

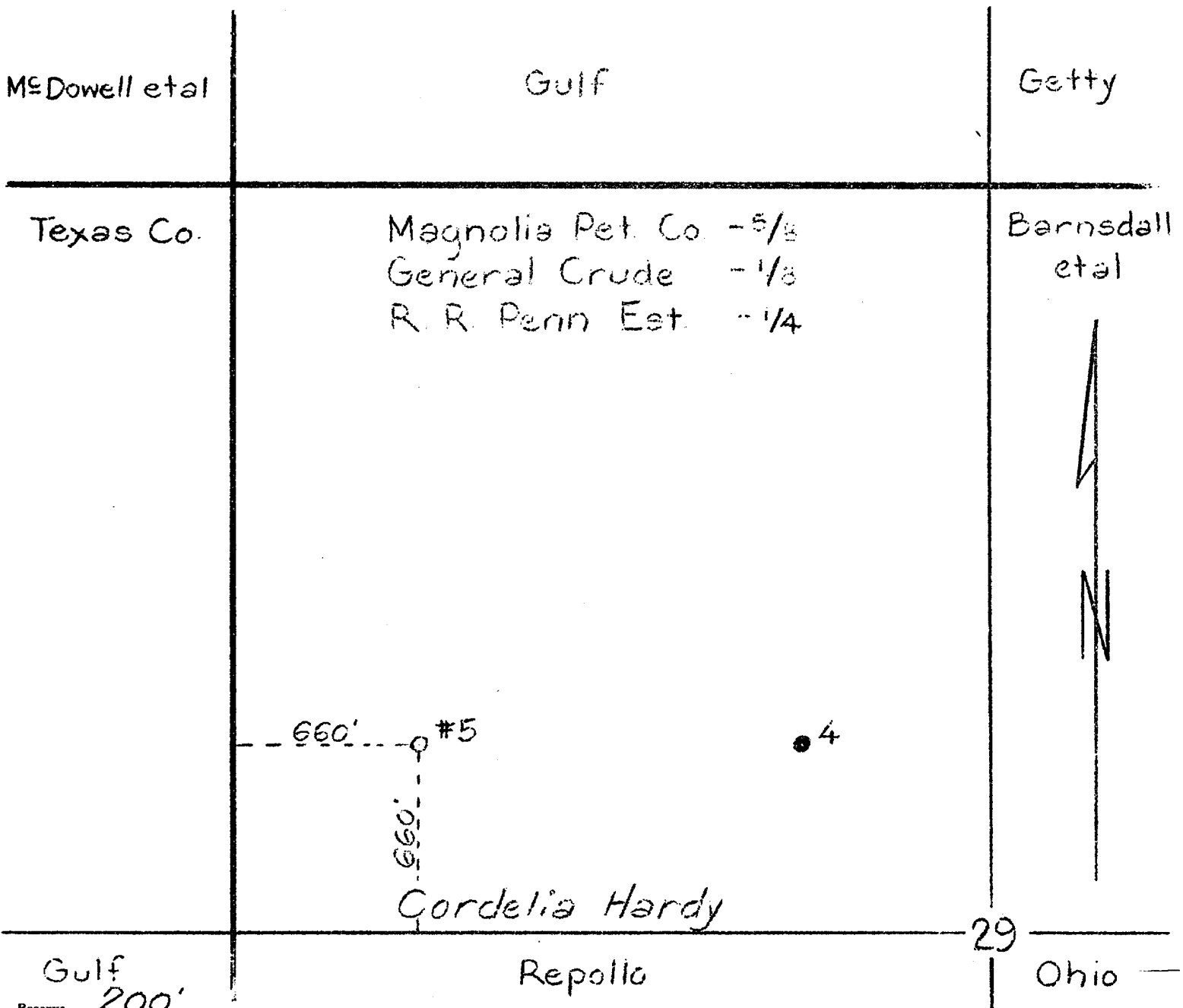

Special instructions

Location changed on account of

Date work is commenced 194 L. T. Davis Supt.

Location approved by R. M. Brady Plat made by

Magnolia Petroleum Company
PRODUCING DEPARTMENT

Location for Well No. _____

File No. _____

ELF