

DISTRICT I

P.O. Box 1980, Hobbs, NM 88241-1980

DISTRICT II

P.O. Box Drawer DD, Artesia, NM 88211-0719

DISTRICT III

1000 Rio Brazos Rd., Aztec, NM 87410

DISTRICT IV

P.O. Box 2088, Santa Fe, NM 87504-2088

State of New Mexico

Energy, Minerals and Natural Resources Department

Form C-101

Revised February 10, 1999

Instructions on back

Submit to Appropriate District Office

State Lease - 6 Copies

Fee Lease - 5 Copies

☐ AMENDED REPORT

OIL CONSERVATION DIVISION

P.O. Box 2088

Santa Fe, New Mexico 87504-2088

APPLICATION FOR PERMIT TO DRILL, RE-ENTER, DEEPEN, PLUGBACK, OR ADD A ZONE

¹ Operator Name and Address CHEVRON USA INC 15 SMITH ROAD, MIDLAND, TX 79705		² OGRID Number 4323
⁴ Property Code 2606	⁵ Property Name CENTRAL DRINKARD UNIT	³ API Number 30-025-06899 ⁶ Well No. 106

⁷ Surface Location

Ul or lot no.	Section	Township	Range	Lot. Idn	Feet From The	North/South Line	Feet From The	East/West Line	County
B	29	21-S	37-E		660'	NORTH	1980'	EAST	LEA

⁸ Proposed Bottom Hole Location If Different From Surface

Ul or lot no.	Section	Township	Range	Lot. Idn	Feet From The	North/South Line	Feet From The	East/West Line	County
E	29	21-S	37-E		2479'	NORTH	922'	WEST	LEA
⁹ Proposed Pool 1 CENTRAL DRINKARD					¹⁰ Proposed Pool 2				

¹¹ Work Type Code P <i>Horizontal</i>	¹² Well Type Code O	¹³ Rotary or C. I. ROTARY	¹⁴ Lease Type Code P	¹⁵ Ground Level Elevation
¹⁶ Multiple No	¹⁷ Proposed Depth 9495'	¹⁸ Formation DRINKARD	¹⁹ Contractor	²⁰ Spud Date 12/1/2002

²¹ Proposed Casing and Cement Program

SIZE OF HOLE	SIZE OF CASING	WEIGHT PER FOOT	SETTING DEPTH	SACKS OF CEMENT	EST. TOP
NO CHANGE					

²² Describe the proposed program. If this application is to DEEPEN or PLUG BACK give the data on the present productive zone and proposed new productive zone. Describe the blowout prevention program, if any. Use additional sheets if necessary.

CHEVRON U.S.A. INC. INTENDS TO DRILL A HORIZONTAL LATERAL IN THE SUBJECT WELL.

KICK OFF POINT: 6495'
TOP OF WINDOW: 6490'
BOTTOM OF WINDOW: 6500'

TARGET INTERVAL: 6570-6635'
LENGTH OF LATERAL: 3000'

Permit Expires 1 Year from Approval Date Unless Drilling Underway
Horizontal



²³ I hereby certify that the rules and regulations of the Oil Conservation Division have been complied with and that the information given above is true and complete to the best of my knowledge and belief.

Signature *Denise Leake*

Printed Name Denise Leake

Title Regulatory Specialist

Date 11/1/2002

Telephone 915-687-7375

OIL CONSERVATION DIVISION

Approved By:

ORIGINAL SIGNED BY
PAUL F. KAUTZ

Title:

PETROLEUM ENGINEER

Approval Date:

Expiration Date:

Conditions of Approval: *Horizontal*
Attached ☐

DISTRICT I

P.O. Box 1980, Hobbs, NM 88241-1980

DISTRICT II

P.O. Box Drawer DD, Artesia, NM 88211-0719

DISTRICT III

1000 Rio Brazos Rd., Aztec, NM 87410

DISTRICT IV

P.O. Box 2088, Santa Fe, NM 87504-2088

State of New Mexico

Energy, Minerals and Natural Resources Department

Form C-102

Revised February 10, 1999

Instructions on back

Submit to Appropriate District Office

State Lease - 4 Copies

Fee Lease - 3 Copies

☐ AMENDED REPORT

OIL CONSERVATION DIVISION

P.O. Box 2088

Santa Fe, New Mexico 87504-2088

WELL LOCATION AND ACREAGE DEDICATION PLAT

¹ API Number 30-025-06899	² Pool Code 19190	³ Pool Name DRINKARD
⁴ Property Code 2606	⁵ Property Name CENTRAL DRINKARD UNIT	⁶ Well No. 106
⁷ OGRID Number 4323	⁸ Operator Name CHEVRON USA INC	⁹ Elevation

¹⁰ Surface Location

Ul or lot no	Section	Township	Range	Lot.Idn	Feet From The	North/South Line	Feet From The	East/West Line	County
B	29	21-S	37-E		660'	NORTH	1980'	EAST	LEA

¹¹ Bottom Hole Location If Different From Surface

Ul or lot no.	Section	Township	Range	Lot.Idn	Feet From The	North/South Line	Feet From The	East/West Line	County
E	29	21-S	37-E		2479'	NORTH	922'	WEST	LEA

¹² Dedicated Acre 160	¹³ Joint or Infill No	¹⁴ Consolidation Code	¹⁵ Order No.
--	-------------------------------------	----------------------------------	-------------------------

NO ALLOWABLE WILL BE ASSIGNED TO THIS COMPLETION UNTIL ALL INTERESTS HAVE BEEN CONSOLIDATED
OR A NON-STANDARD UNIT HAS BEEN APPROVED BY THE DIVISION

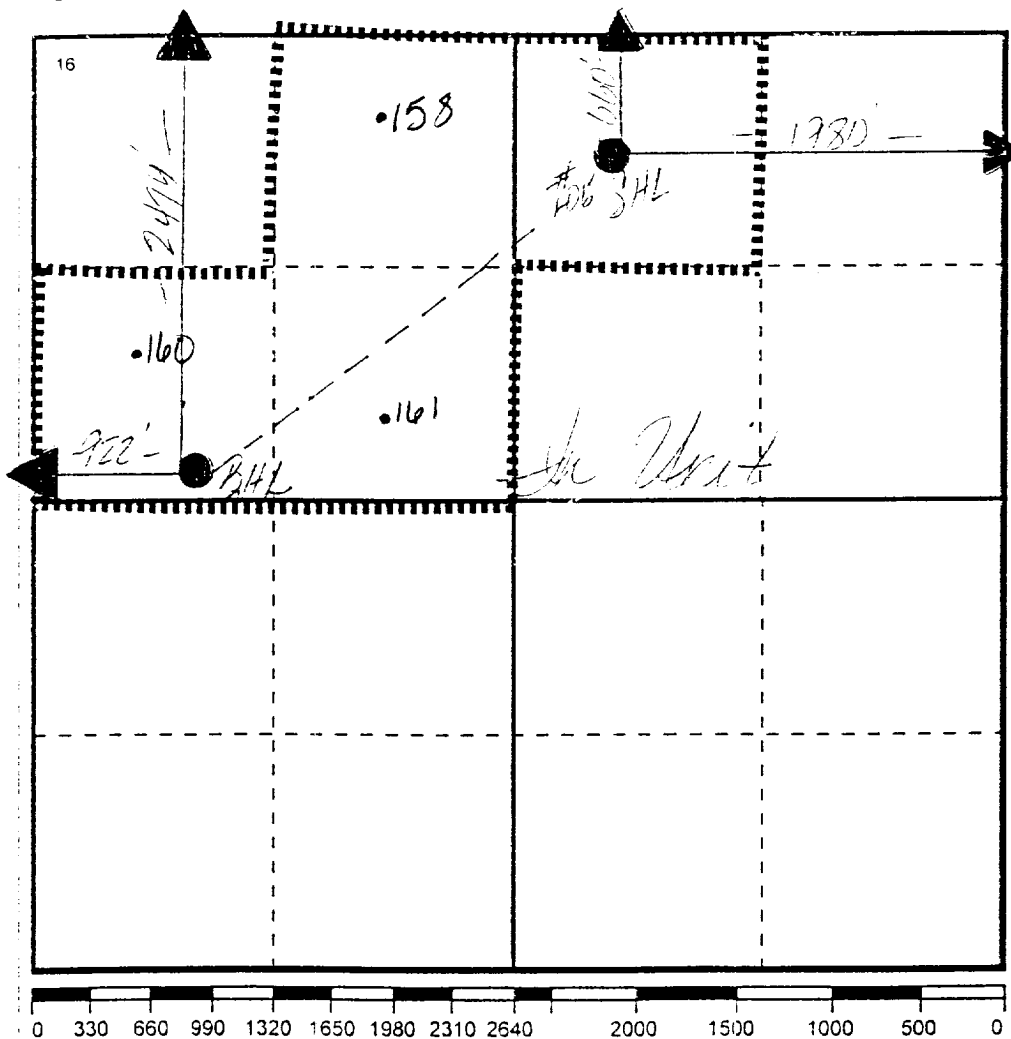
¹⁷ OPERATOR CERTIFICATION

I hereby certify that the information contained herein is true and complete to the best of my knowledge and belief

Signature

Denise Leake

Printed Name

Denise Leake

Position

Regulatory Specialist

Date

11/1/2002

¹⁸ SURVEYOR CERTIFICATION

I hereby certify that the well location shown on this plat was plotted from field notes of actual surveys made by me or under my supervision, and that the same is true and correct to the best of my knowledge and belief.

Date Surveyed

Signature & Seal of

Professional Surveyor

Certificate No.

ChevronTexaco

Central Drinkard Unit

Proposed CDU 106H Location

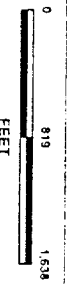

WELL SYMBOLS

- Oil Well
- ◊ Gas Well
- ◊ Dry Hole
- ◊ Plugged & Abandoned Oil Well
- ◊ Plugged & Abandoned Gas Well
- ◊ Shut in Well
- Injector Well

By Cynthia L. Welch

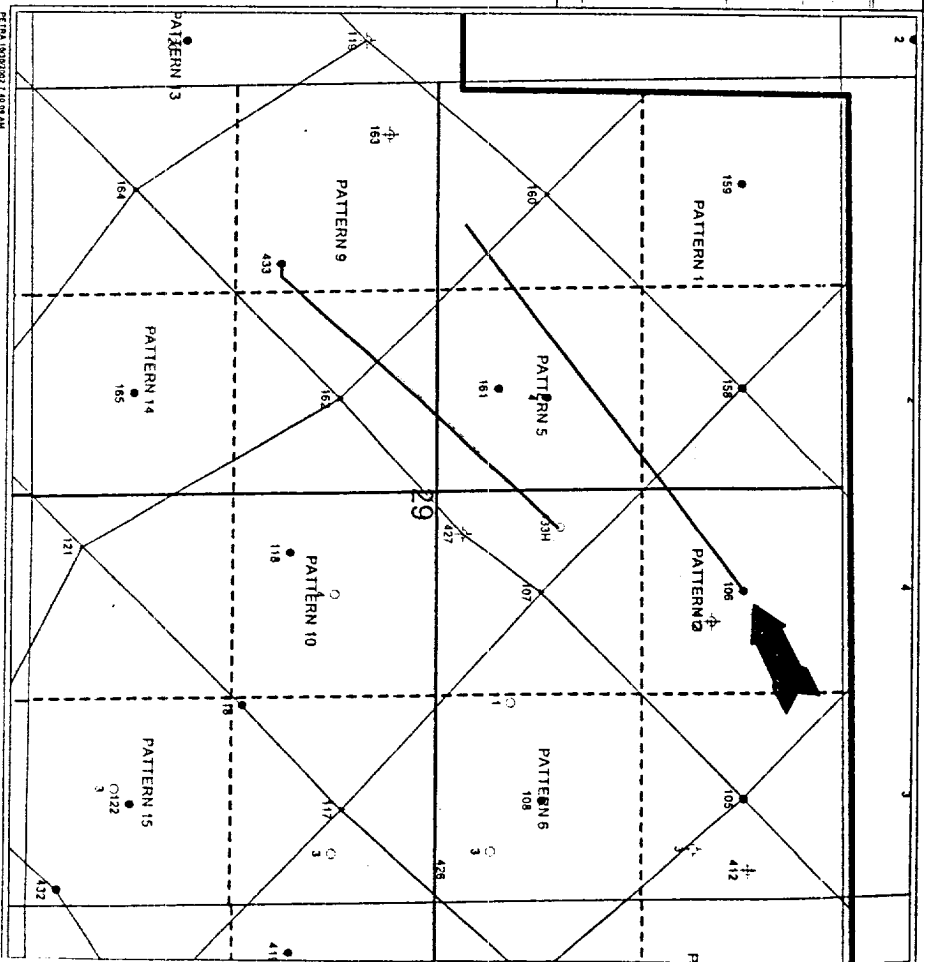

PE 7764 10/30/2021 7:42:09 AM