

Operator <u>TEXACO INC.</u>				Lease <u>V.M. HENDERSON</u>		Well No. <u>8</u>	
Location of Well	Unit <u>E</u>	Sec <u>30</u>	Twp <u>21</u>	Rge <u>37</u>	County <u>LEA</u>		

## FLOW TEST NO. 3

Well opened at (hour, date): \_\_\_\_\_

	1	2	3	4
Indicate by ( X ) the zone producing.....	_____	_____	_____	_____
Pressure at beginning of test .....	_____	_____	_____	_____
Stabilized? (Yes or No).....	_____	_____	_____	_____
Maximum pressure during test .....	_____	_____	_____	_____
Minimum pressure during test .....	_____	_____	_____	_____
Pressure at conclusion of test .....	_____	_____	_____	_____
Pressure change during test (Maximum minus Minimum)	_____	_____	_____	_____
Was pressure change an increase or a decrease?.	_____	_____	_____	_____

Well closed at (hour, date): \_\_\_\_\_

Oil Production \_\_\_\_\_ Gas Production \_\_\_\_\_

During Test: \_\_\_\_\_ bbls; Grav. \_\_\_\_\_; During Test \_\_\_\_\_ MCF; GOR \_\_\_\_\_

Remarks **\*\* DRINKARD ASD 3-7-75**

## FLOW TEST NO. 4

Well opened at (hour, date): \_\_\_\_\_

	1	2	3	4
Indicate by ( X ) the zone producing .....	_____	_____	_____	_____
Pressure at beginning of test .....	_____	_____	_____	_____
Stabilized? (Yes or No) .....	_____	_____	_____	_____
Maximum pressure during test .....	_____	_____	_____	_____
Minimum pressure during test .....	_____	_____	_____	_____
Pressure at conclusion of test .....	_____	_____	_____	_____
Pressure change during test (Maximum minus Minimum)	_____	_____	_____	_____
Was pressure change an increase or a decrease?.	_____	_____	_____	_____

Well closed at (hour, date): \_\_\_\_\_

Oil Production \_\_\_\_\_ Gas Production \_\_\_\_\_

During Test: \_\_\_\_\_ bbls; Grav. \_\_\_\_\_; During Test \_\_\_\_\_ MCF; GOR \_\_\_\_\_

Remarks \_\_\_\_\_

## ANNUAL ZONE SEGREGATION TEST

I hereby certify that the information herein contained is true and complete to the best of my knowledge.

Approved JUN 14 1979 19 \_\_\_\_\_

New Mexico Oil Conservation Commission

By [Signature]

Title SUPERVISOR DISTRICT 1

Operator TEXACO INC.

By [Signature]

Title ASST. DIST. SUPERINTENDENT

Date 5/31/79

FILED

JUN 4 1979

OIL COMMERCE  
HONOLULU, HI

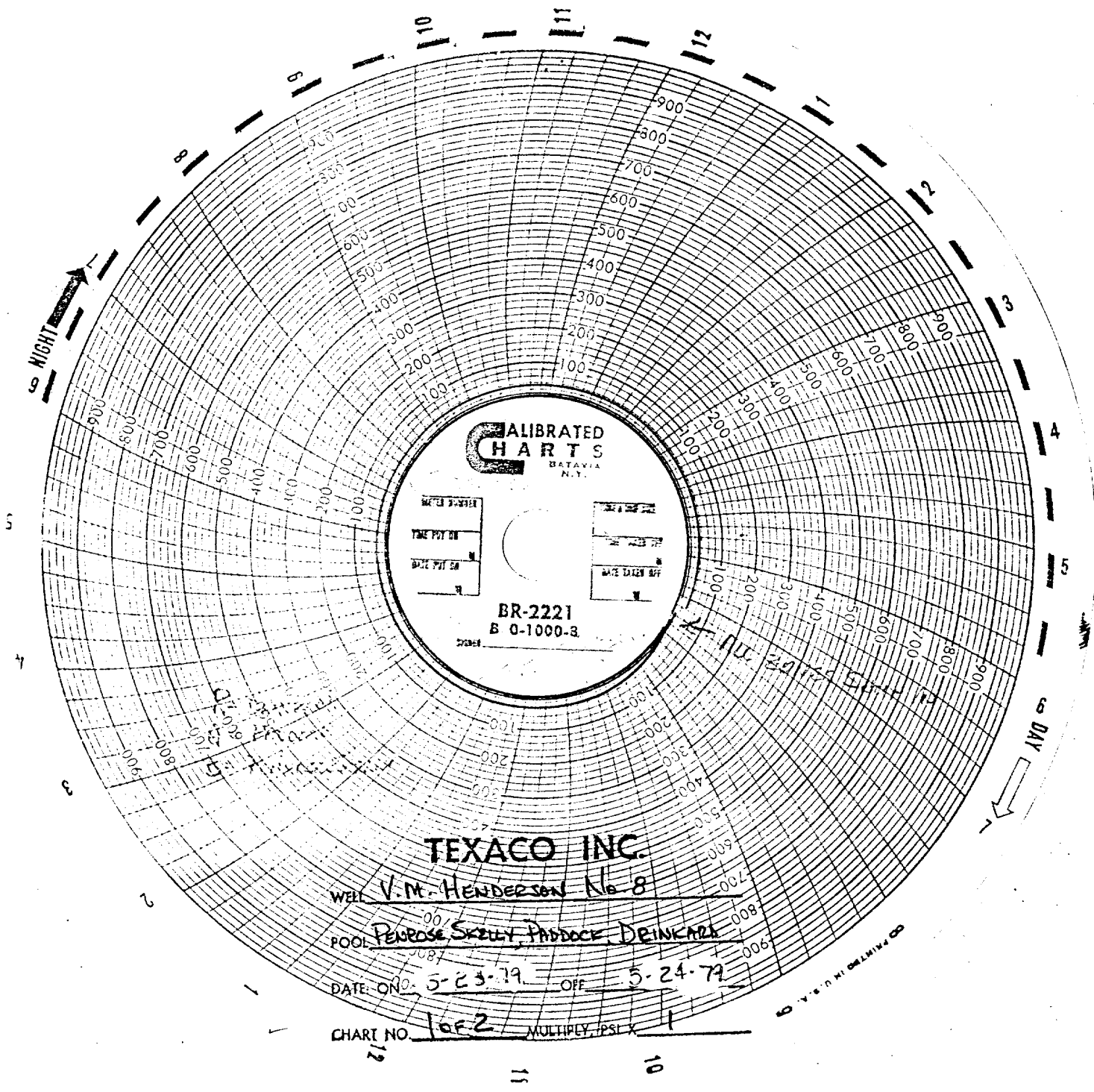

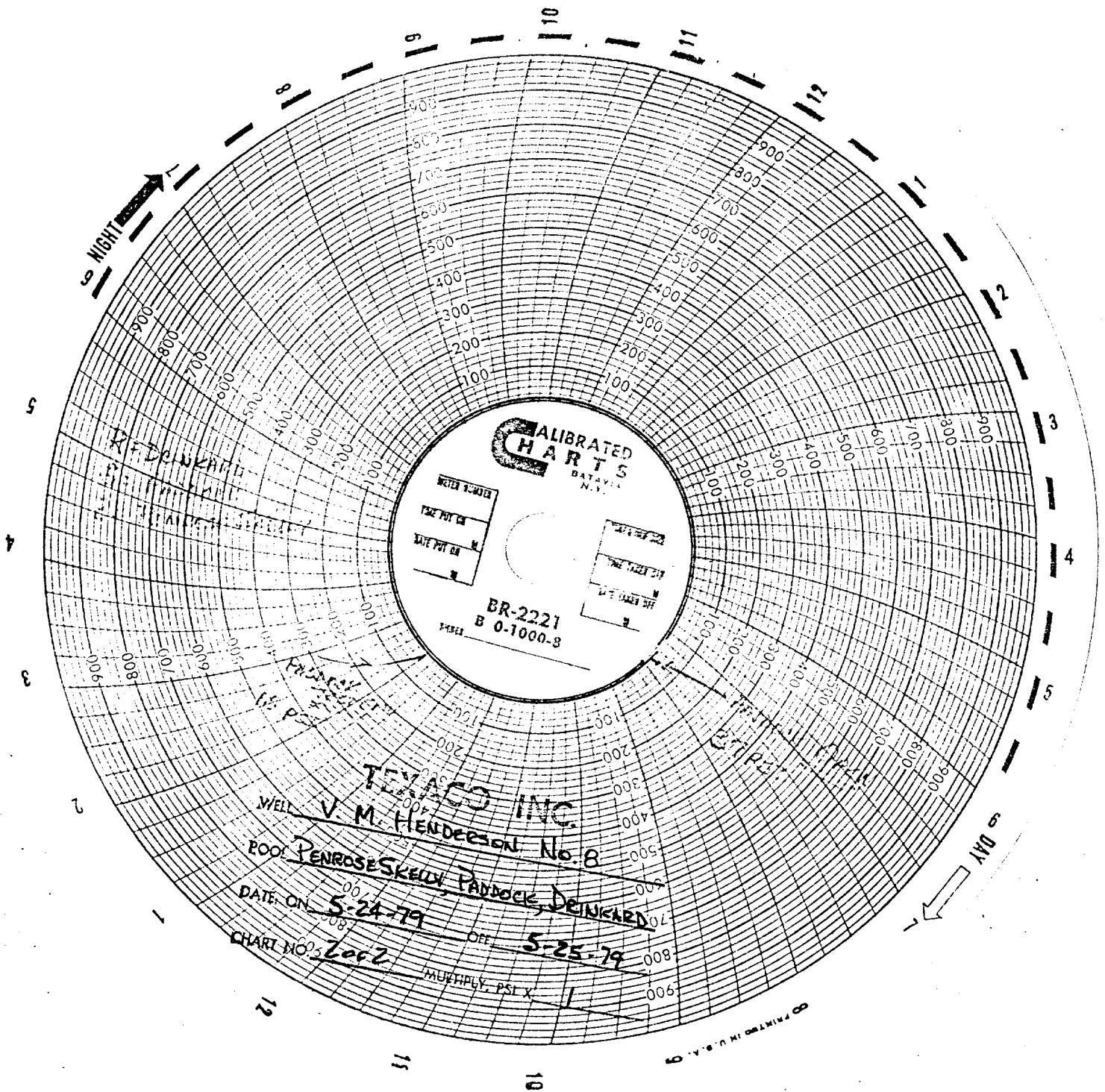

NEW MEXICO OIL CONSERVATION COMMISSION  
SOUTHEAST NEW MEXICO ZONE SEGREGATION TEST

Operator <u>TEXACO INC.</u>				Lease <u>V.M. HENDERSON</u>		Well No. <u>8</u>	
Location of Well	Unit	Sec	Twp	Rge	County		
<u>E</u>	<u>30</u>	<u>21</u>	<u>37</u>	<u>LEA</u>			
Name of Reservoir or Pool			Type of Prod (Oil or Gas)	Method of Prod Flow, Art Lift	Prod. Medium (Tbg or Csg)	Choke Size	
Upper 1	<u>PENROSE SKELLY</u>		<u>~</u>	<u>* SHUT IN</u>	<u>Csg.</u>	<u>~</u>	
2	<u>PADDOCK</u>		<u>OIL</u>	<u>ART LIFT</u>	<u>Csg.</u>	<u>~</u>	
3	<u>DRINKARD</u>		<u>SWD</u>	<u>** SHUT IN</u>	<u>1" Tbg.</u>	<u>~</u>	
Lower 4							

FLOW TEST NO. 1

All zones shut-in at (hour, date): 7:30 AM 5-23-79

Well opened at (hour, date): 7:30 AM 5-24-79

	1	2	3	4
Indicate by ( X ) the zone producing .....		X		
Pressure at beginning of test .....	10	37	-0-	
Stabilized? (Yes or No) .....	YES	YES	YES	
Maximum pressure during test .....	10	37	-0-	
Minimum pressure during test .....	10	10	-0-	
Pressure at conclusion of test .....	10	10	-0-	
Pressure change during test (Maximum minus Minimum).	-0-	-17	-0-	
Was pressure change an increase or a decrease?.....	NONE	DECREASE	~	
Well closed at (hour, date): <u>2:00 PM 5-24-79</u>		Total Time On Production <u>6 1/2 HRS</u>		
Oil Production		Gas Production		
During Test: <u>1</u> bbls; Grav. <u>36.2</u>		During Test <u>TSTM</u> MCF; GOR <u>~</u>		
Remarks _____				

FLOW TEST NO. 2

Well opened at (hour, date): \_\_\_\_\_

	1	2	3	4
Indicate by ( X ) the zone producing .....				
Pressure at beginning of test .....				
Stabilized? (Yes or No) .....				
Maximum pressure during test .....				
Minimum pressure during test .....				
Pressure at conclusion of test .....				
Pressure change during test (Maximum minus Minimum).				
Was pressure change an increase or a decrease?.....				
Well closed at (Hour, date) _____		Total time on Production _____		
Oil Production		Gas Production		
During Test: _____ bbls; Grav. _____		During Test _____ MCF; GOR _____		
Remarks <u>* PENROSE SKELLY SI-INJ. Held FOR SR 11-20-73</u>				

RECEIVED

JUN 1 1979

OIL CONSERVATION COMM.  
HONOLULU, H. I.

SOUTHEAST NEW MEXICO ZONE SEGREGATION TEST

Operator <u>TEXACO INC.</u>				Lease <u>V.M. HENDERSON</u>		Well No. <u>8</u>	
Location of Well	Unit <u>E</u>	Sec <u>30</u>	Twp <u>21</u>	Rge <u>37</u>	County <u>LEA</u>		

FLOW TEST NO. 3

Well opened at (hour, date): \_\_\_\_\_

	1	2	3	4
Indicate by ( X ) the zone producing.....				
Pressure at beginning of test .....				
Stabilized? (Yes or No).....				
Maximum pressure during test .....				
Minimum pressure during test .....				
Pressure at conclusion of test .....				
Pressure change during test (Maximum minus Minimum)				
Was pressure change an increase or a decrease?.				

Well closed at (hour, date): \_\_\_\_\_

Oil Production \_\_\_\_\_ Gas Production \_\_\_\_\_

During Test: \_\_\_\_\_ bbls; Grav. \_\_\_\_\_; During Test \_\_\_\_\_ MCF; GOR \_\_\_\_\_

Remarks \*\* DRINKARD ASD 3-7-75

FLOW TEST NO. 4

Well opened at (hour, date): \_\_\_\_\_

	1	2	3	4
Indicate by ( X ) the zone producing .....				
Pressure at beginning of test .....				
Stabilized? (Yes or No) .....				
Maximum pressure during test .....				
Minimum pressure during test .....				
Pressure at conclusion of test .....				
Pressure change during test (Maximum minus Minimum)				
Was pressure change an increase or a decrease?.				

Well closed at (hour, date): \_\_\_\_\_

Oil Production \_\_\_\_\_ Gas Production \_\_\_\_\_

During Test: \_\_\_\_\_ bbls; Grav. \_\_\_\_\_; During Test \_\_\_\_\_ MCF; GOR \_\_\_\_\_

Remarks \_\_\_\_\_

ANNUAL ZONE SEGREGATION TEST

I hereby certify that the information herein contained is true and complete to the best of my knowledge.

Approved JERRY SEXTON 19 79  
 New Mexico Oil Conservation Commission

By \_\_\_\_\_  
 Title Dist. 1, Supv.

Operator TEXACO INC.  
 By [Signature]  
 Title ASST. DIST. SUPERINTENDENT  
 Date 5/31/79

RECEIVED

JUN 1 1979

OIL CONSERVATION COMM.  
HOUSTON, TEXAS