



February 4, 1994

Chevron U.S.A. Production Company
P.O. Box 1150
Midland, TX 79702

ADMINISTRATIVE APPLICATION FOR
UNORTHODOX GAS WELL LOCATION
AND SIMULTANEOUS DEDICATION
ADMINISTRATIVE ORDER NSP-1653(NSL)
BLINEBRY OIL AND GAS POOL
J. N. CARSON NCT-C WELL # 2
460' FNL AND 635' FEL, UNIT A
SECTION 33, T21S, R37E
LEA COUNTY, NEW MEXICO

State of New Mexico
Energy, Minerals & Natural Resources Dept.
Oil Conservation Division
P.O. Box 2088
Santa Fe, New Mexico 87504

Attention: Mr. William J. LeMay - Director

Gentlemen:

Chevron U.S.A. Inc. respectfully requests administrative approval for an unorthodox gas well location on the J. N. Carson NCT-C well # 2 and simultaneous dedication with the J. N. Carson NCT-C well # 6.

Well # 6 is dedicated to an existing non-standard gas proration unit, approved by Administrative Order NSP-1653(NSL) dated November 30, 1992. The unit is 80 acres, which consists of the SE/4 SE/4 Section 28 and the NE/4 NE/4 of Section 33, T21S, R37E. Well # 6 is located 330' FSL and 965' FEL (Unit P) of Section 28, T21S, R37E and well # 2 is located 460' FNL and 635' FEL (Unit A) of Section 33, T21S, R37E.

Well # 2 was originally completed as a Drinkard producer in 1947 and assigned to the Central Drinkard Unit as well # 127 in 1965. The well was released from the Unit in February 1993 and a recompletion into the Blinebry is now planned. The closest Blinebry well is Chevron's J. N. Carson NCT-C # 6, approximately 860' north.

NSP-1621(NSL)
Blinebry Oil & Gas Pool

-2-

February 4, 1994

Attached is a plat outlining the proration unit with the location of wells 2 and 6, and a map showing all offset properties and wells.

Chevron U.S.A. Inc. has mailed, by certified mail, a copy of this application to the offset Operators.

In view of the facts submitted, Chevron U.S.A. Inc. requests that administrative approval of this request be granted. If additional information is required, please contact me at (915) 687-7152.

Sincerely,



Lloyd V. Trautman
Sr. Petroleum Engineer

Attachments

cc: NMOCD - Hobbs
D.L. Lovell
F.S. Godbold / J.K. Ripley/PRU File
R.E. Green / D.C. Heese
O.G. Brown / R.E. Pearl
J. Howard
M.W. Kamm / P.C. Harris
Central Files - Lease and Well Files

DISTRICT I
P.O. Box 1980, Hobbs, NM 88240

OIL CONSERVATION DIVISION
P.O. Box 2088
Santa Fe, New Mexico 87504-2088

DISTRICT II
P.O. Denver CO, Arapahoe, NM 88210

DISTRICT III
1000 Rio Brazos Rd., Aztec, NM 87410

WELL LOCATION AND ACREAGE DEDICATION PLAT
All Distances must be from the outer boundaries of the section

Operator Chevron USA Inc			Lease J.N. Carson NCT-C		Well No. 2
Unit Letter A	Section 33	Township 21S	Range 37E	County Lea	
Actual Footage Location of Well: 460 feet from the North line and 635 feet from the East line					
Ground level Elev. 3447		Producing Formation Blinberry		Pool Blinberry Oil & Gas	
Dedicated Acreage 80					Acres

1. Outline the acreage dedicated to the subject well by colored pencil or machine marks on the plat below.
2. If more than one lease is dedicated to the well, outline each and identify the ownership thereof (both as to working interest and royalty).
3. If more than one lease of different ownership is dedicated to the well, have the interest of all owners been consolidated by communitization, unitization, forced-pooling, etc.?
- ☐ Yes ☐ No If answer is "yes" type of consolidation _____
- If answer is "no" list the owners and tract descriptions which have actually been consolidated. (Use reverse side of this form if necessary.) _____
- No allowable will be assigned to the well until all interests have been consolidated (by communitization, unitization, forced-pooling, or otherwise) or until a non-standard unit, eliminating such interest, has been approved by the Division.

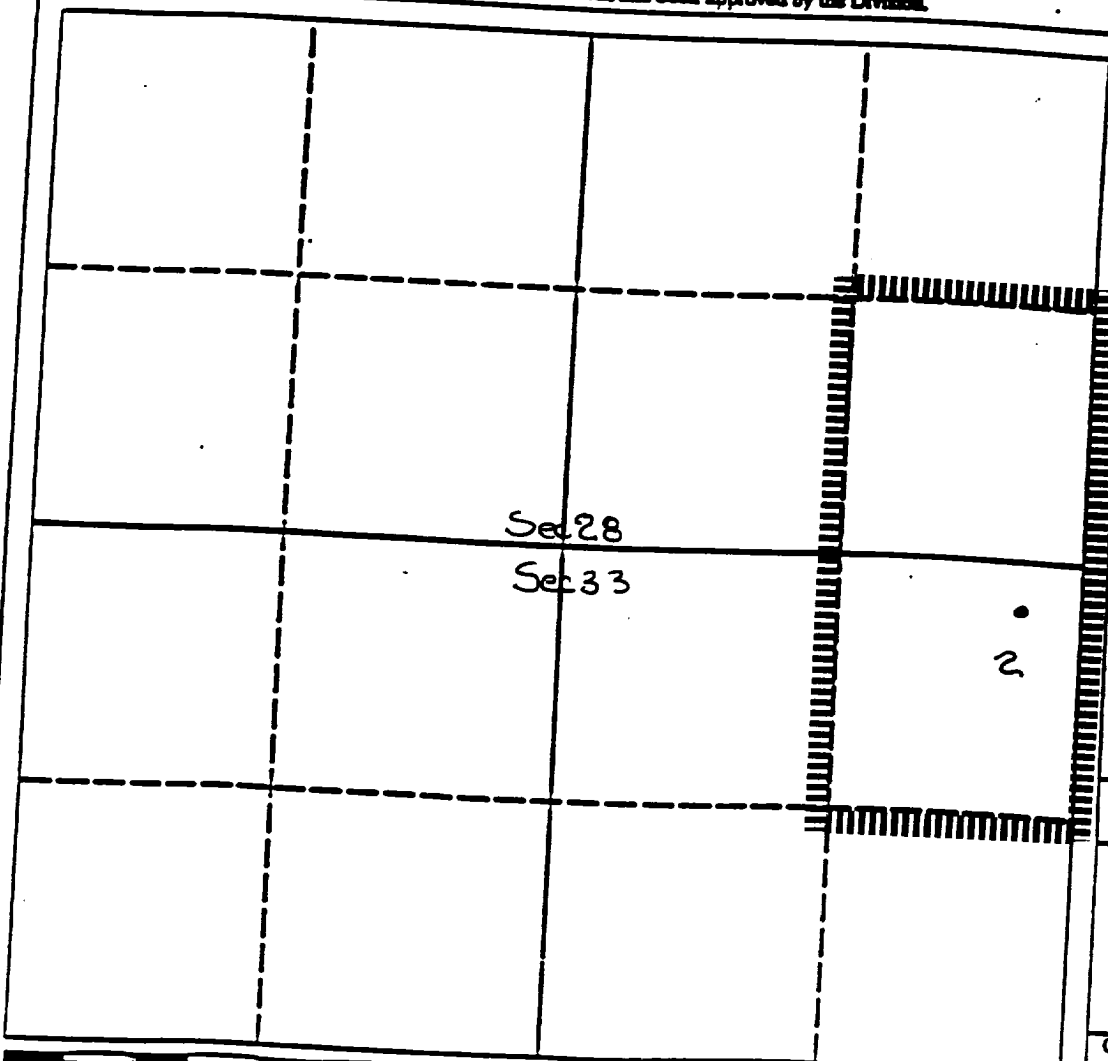

OPERATOR CERTIFICATION

I hereby certify that the information contained herein is true and complete to the best of my knowledge and belief.

Signature
Lloyd V. Trautman
Printed Name
Lloyd V. Trautman
Position
Sr. Petroleum Eng.
Company
Chevron USA Inc
Date
Feb 4, 1994

SURVEYOR CERTIFICATION

I hereby certify that the well location shown on this plat was plotted from field notes of actual surveys made by me or under my supervision, and that the same is true and correct to the best of my knowledge and belief.

Date Surveyed

Signature & Seal of Professional Surveyor

Certificate No.

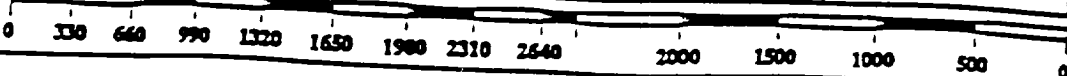

DISTRICT I
P.O. Box 1980, Hobbs, NM 88240

DISTRICT II
P.O. Drawer 00, Artesia, NM 88210

DISTRICT III
1000 Rio Brazos Rd., Aztec, NM 87410

OIL CONSERVATION DIVISION
P.O. Box 2088
Santa Fe, New Mexico 87504-2088

WELL LOCATION AND ACREAGE DEDICATION PLAT

All Distances must be from the outer boundaries of the section

Operator Chevron USA Inc			Lease J. N. Carson NCT-C	Well No. 6
Use Letter P	Section 28	Township T21S	Range R37E	County Lea
Actual Footage Location of Well: 330 feet from the South line and 965 feet from the East line				
Ground level Elev. 3446	Producing Formation Blinbry	Pool Blinbry Oil & Gas	Dedicated Acreage 80 Acres	

1. Outline the acreage dedicated to the subject well by colored pencil or fountain marker on this plat below.
2. If more than one lease is dedicated to the well, outline each and identify the ownership thereof (both as to working interest and royalty).
3. If more than one lease of different ownership is dedicated to the well, have the interest of all owners been consolidated by communitization, unitization, force-pooling, etc.?
☐ Yes ☐ No If answer is "yes" type of consolidation _____

If answer is "no" list the owners and tract descriptions which have actually been consolidated. (Use reverse side of this form if necessary.)

No allowable will be assigned to the well until all interests have been consolidated (by communitization, unitization, force-pooling, or otherwise) or until a non-standard unit, eliminating such interest, has been approved by the Division.

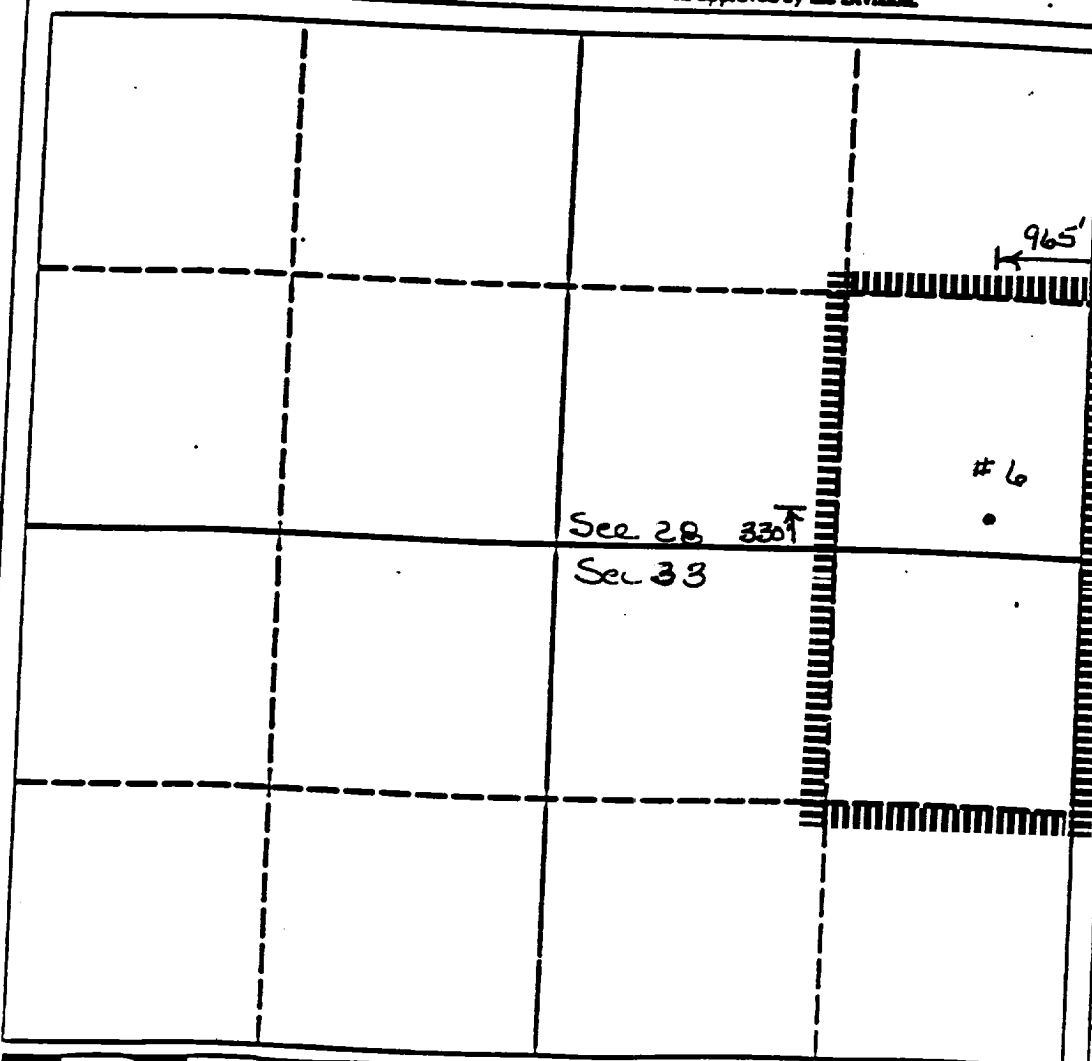

OPERATOR CERTIFICATION

I hereby certify that the information contained herein is true and complete to the best of my knowledge and belief.

Signature
Lloyd V. Trautman
Printed Name
Lloyd V. Trautman
Position
Sr. Petroleum Eng.
Company
Chevron USA Inc
Date
Feb 4, 1994

SURVEYOR CERTIFICATION

I hereby certify that the well location shown on this plat was plotted from field notes of actual surveys made by me or under my supervision, and that the same is true and correct to the best of my knowledge and belief.

Date Surveyed
Signature & Seal of Professional Surveyor
Certificate No.

CHEVRON U.S.A. INC.

ADMINISTRATIVE APPLICATION FOR
UNORTHODOX GAS WELL LOCATION
AND SIMULTANEOUS DEDICATION
ADMINISTRATIVE ORDER NSP-1653(NSL)
BLINEBRY OIL AND GAS POOL
J. N. CARSON NCT-C WELL # 2
460' FNL AND 635' FEL, UNIT A
SECTION 33, T21S, R37E
LEA COUNTY, NEW MEXICO

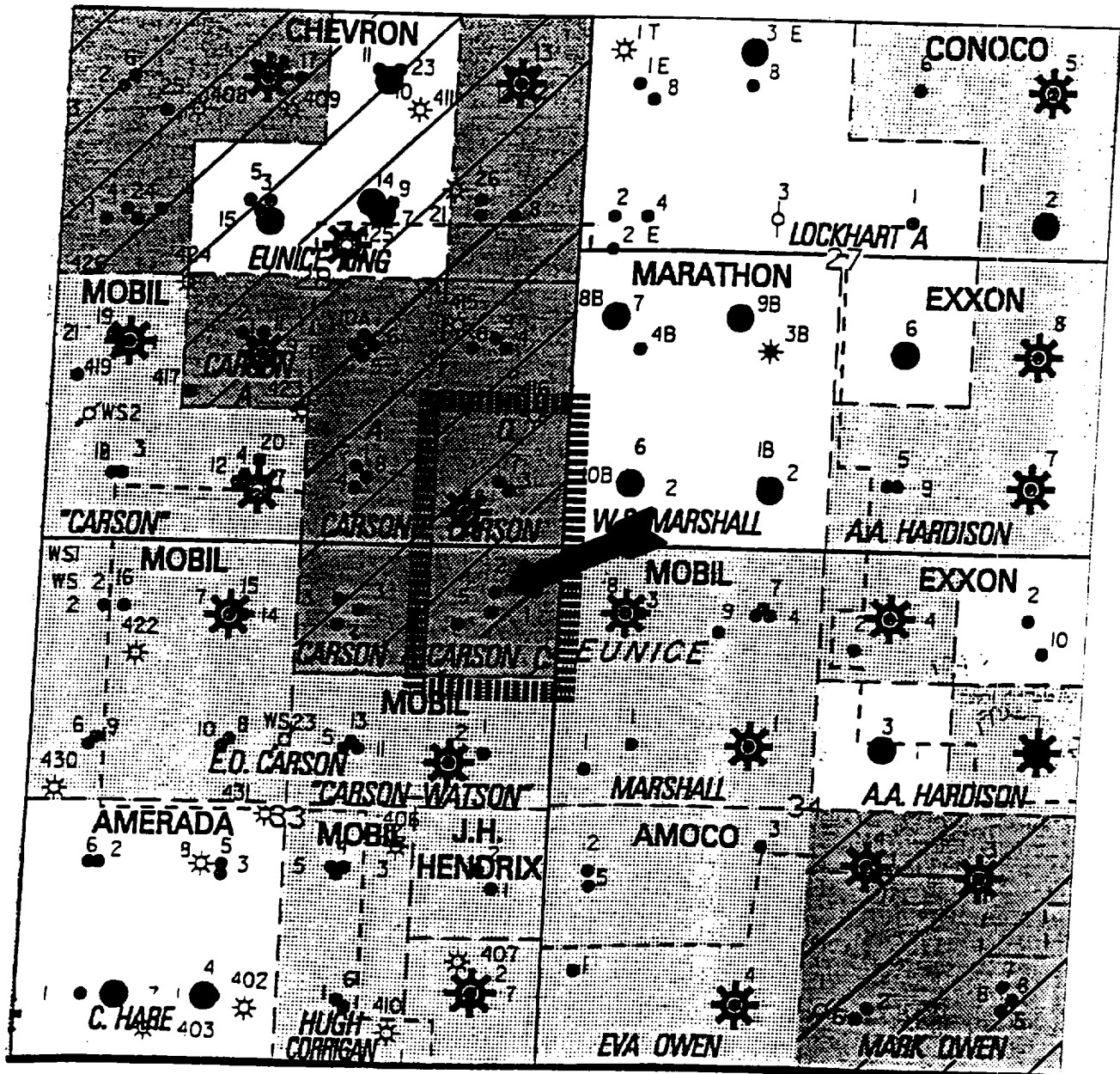

CHEVRON U.S.A. INC.

**ADMINISTRATIVE APPLICATION FOR
UNORTHODOX GAS WELL LOCATION
AND SIMULTANEOUS DEDICATION
ADMINISTRATIVE ORDER NSP-1653(NSL)
BLINEBRY OIL AND GAS POOL
J. N. CARSON NCT-C WELL # 2
460' FNL AND 635' FEL, UNIT A
SECTION 33, T21S, R37E
LEA COUNTY, NEW MEXICO**

Offset Operators

Mobil Producing Texas and New Mexico
P. O. Box 633
Midland, TX 79702

Marathon Oil Company
Box 552
Midland, TX, 79702

John H. Hendrix Corporation
223 Wall St.
Midland, TX 79701

Amerada Hess Corporation
Drawer D
Monument, NM 88265

Amoco Production Company
P. O. Box 3092
Houston, TX 77253-3092
Attn: Henry Welch

Conoco Inc.
10 Desta Drive West
Midland, TX 79705

Exxon Company U.S.A.
Box 1600
Midland, TX 79702