

## NEW MEXICO OIL CONSERVATION COMMISSION

Santa Fe, New Mexico

## NOTICE OF INTENTION TO DRILL

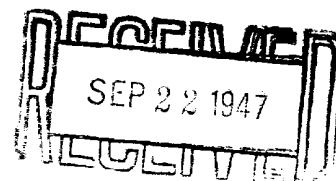

Notice must be given to the Oil Conservation Commission or its proper agent and approval obtained before drilling begins. If changes in the proposed plan are considered advisable, a copy of this notice showing such changes will be returned to the sender. Submit this notice in triplicate. One copy will be returned following approval. See additional instructions in Rules and Regulations of the Commission.

Dallas 1, Texas

September 17, 1947

OIL CONSERVATION COMMISSION,  
Santa Fe, New Mexico,

PLACE

DATE

Gentlemen:

You are hereby notified that it is our intention to commence the drilling of a well to be known as

**MAGNOLIA PETROLEUM COMPANY****J. N. Carson**Well No. **2- Revised, SW 1/4 SE 1/4 NE 1/4**

of Sec. **33**, T. **21 South**, R. **37 East**, N. M. P. M. **Brunson** Field, **Lea** County.

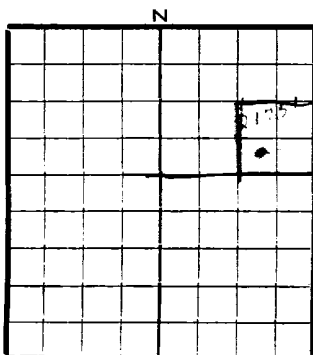

AREA 640 ACRES  
LOCATE WELL CORRECTLY

The well is **465'** feet (N.) (S) of the South line and **330'** feet (E.) (W.) of the West line of **SE 1/4 of NE 1/4 Sec. 33, 21S 37E**

(Give location from section or other legal subdivision lines. Cross out wrong directions.)

If state land the oil and gas lease is No. Assignment No.

If patented land the owner is **J. N. Carson**

Address **Brunson, New Mexico, Merkel, Texas**

If government land the permittee is

Address

The lessee is **J. N. Carson**

Address **Merkel, Texas**

We propose to drill well with drilling equipment as follows: **Rotary Tools.**

The status of a bond for this well in conformance with Rule 39 of the General Rules and Regulations of the Commission is as follows: **Financial Statement of Company filed with Commission and in First Judicial District of New Mexico.**

We propose to use the following strings of casing and to land or cement them as indicated:

SIZE OF HOLE	SIZE OF CASING	WEIGHT PER FOOT	NEW OR SECOND HAND	DEPTH	LANDED OR CEMENTED	SACKS CEMENT
17 1/2"	13-3/8" OD	48#	New	300'	Cemented	250 sacks
11"	8-5/8" OD	32#	New	3800'	Cemented	875 sacks
7-7/8"	5-1/2" OD	17#	New	8300'	Cemented	825 sacks.

If changes in the above plan become advisable we will notify you before cementing or landing casing. We estimate that the first productive oil or gas sand should occur at a depth of about **8300'** feet.

Additional information:

Approved **SEP 22 1947**, 19\_\_\_\_  
Except as follows:

Sincerely yours,

**MAGNOLIA PETROLEUM COMPANY**

COMPANY OR OPERATOR

By **L. J. Daniel**

Position **Field Superintendent**

Send communications regarding well to

Name **S. C. McFarlane**

Address **Box 900, Dallas 1, Texas**

OIL CONSERVATION COMMISSION,  
By **Roy Garbary**  
Title **OIL & GAS INSPECTOR**

Eunice Area - Ellenburger Pk  
Magnolia Petroleum Company

PRODUCING DEPARTMENT

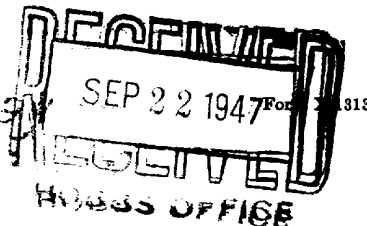

Location made Sept 17th, 194 7

J. N. Carson Well No. 2-Revised  
Lea District

Lease NM-639 acres 39 Sec 33, T 21 S, 37 E { District  
Lea County, New Mexico Township

Scale 1"=500' N S E W

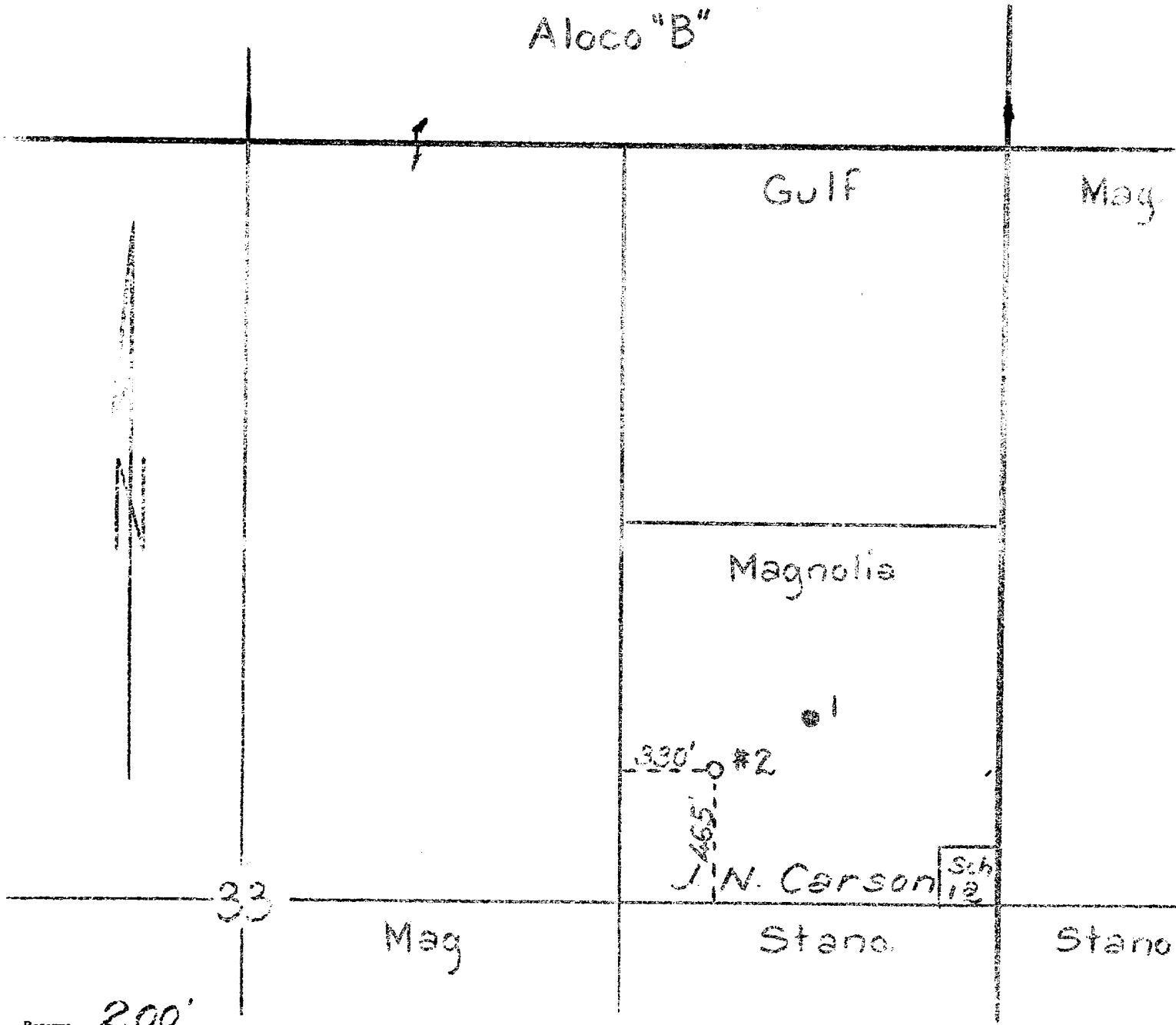

Reserve 200'

Special instructions This plat replaces plat dated 6-6-47  
to show revised location of well #2

Location changed on account of \_\_\_\_\_

Date work is commenced \_\_\_\_\_, 194 Sept

Location approved by \_\_\_\_\_ Plat made by R. M. Brady

**Magnolia Petroleum Company**  
**PRODUCING DEPARTMENT**

Location for Well No. \_\_\_\_\_

\_\_\_\_\_

File No. \_\_\_\_\_

10-1981