

NO. OF COPIES RECEIVED	
DISTRIBUTION	
SANTA FE	
FILE	
U.S.G.S.	
LAND OFFICE	
OPERATOR	

# NEW MEXICO OIL CONSERVATION COMMISSION

Form C-101  
Revised 1-1-65

5A. Indicate Type of Lease	
STATE <input type="checkbox"/>	FEE <input checked="" type="checkbox"/>
5. State Oil & Gas Lease No.	

## APPLICATION FOR PERMIT TO DRILL, DEEPEN, OR PLUG BACK

1a. Type of Work		7. Unit Agreement Name	
b. Type of Well DRILL <input type="checkbox"/> DEEPEN <input type="checkbox"/> PLUG BACK <input checked="" type="checkbox"/> OIL WELL <input checked="" type="checkbox"/> GAS WELL <input checked="" type="checkbox"/> OTHER <input type="checkbox"/> SINGLE ZONE <input type="checkbox"/> MULTIPLE ZONE <input checked="" type="checkbox"/>		8. Farm or Lease Name E. O. Carson	
2. Name of Operator Mobil Oil Corporation		9. Well No. 14	
3. Address of Operator P. O. Box 633, Midland, Texas 79701		10. Field and Pool, or Wildcat Tubb Gas (Tubb)	
4. Location of Well UNIT LETTER <u>C</u> LOCATED <u>731</u> FEET FROM THE <u>North</u> LINE AND <u>1909</u> FEET FROM THE <u>West</u> LINE OF SEC. <u>33</u> TWP. <u>21S</u> RGE. <u>37E</u> NMPM		12. County Lea	
18. Proposed Depth 6280'		19A. Formation Tubb	
21. Elevations (Show whether DF, RI, etc.) 3471' - Ground		20. Rotary or C.T. Rotary	
21A. Kind & Status Plug. Bond On File		22. Approx. Date Work will start 10-13-72	

### PROPOSED CASING AND CEMENT PROGRAM

SIZE OF HOLE	SIZE OF CASING	WEIGHT PER FOOT	SETTING DEPTH	SACKS OF CEMENT	EST. TOP

This well is presently completed as an oil well in the Hare (Simpson) Pool, Permission is requested to plug back to 6280' and complete as a dual gas-oil well in the Tubb and Blinberry formations.

1-11-73

IN ABOVE SPACE DESCRIBE PROPOSED PROGRAM: IF PROPOSAL IS TO DEEPEN OR PLUG BACK, GIVE DATA ON PRESENT PRODUCTIVE ZONE AND PROPOSED NEW PRODUCTIVE ZONE. GIVE BLOWOUT PREVENTER PROGRAM, IF ANY.

I hereby certify that the information above is true and complete to the best of my knowledge and belief.

Signed A. D. Bond A. D. Bond Title Proration Staff Assistant Date October 9, 1972

APPROVED BY [Signature] TITLE SECRETARY OF DISTRICT I DATE OCT 11 1972

CONDITIONS OF APPROVAL, IF ANY:

NSL

RECEIVED

Oct 1 1971  
OIL CONSERVATION COMM.  
HOUSTON, TEXAS

**NEW MEXICO OIL CONSERVATION COMMISSION  
WELL LOCATION AND ACREAGE DEDICATION PLAT**

Form C-102  
Supersedes C-128  
Effective 1-1-65

All distances must be from the outer boundaries of the Section.

Operator <b>Mobil Oil Corporation</b>			Lease <b>E. O. Carson</b>		Well No. <b>14</b>
Unit Letter <b>C</b>	Section <b>33</b>	Township <b>21S</b>	Range <b>37E</b>	County <b>Lea</b>	
Actual Footage Location of Well: <b>731</b> feet from the <b>North</b> line and <b>1909</b> feet from the <b>West</b> line					
Ground Level Elev. <b>3471'</b>	Producing Formation <b>Tubb</b>		Pool <b>Tubb Gas (Tubb)</b>		Dedicated Acreage: <b>160</b> Acres

1. Outline the acreage dedicated to the subject well by colored pencil or hatchure marks on the plat below.
2. If more than one lease is dedicated to the well, outline each and identify the ownership thereof (both as to working interest and royalty).
3. If more than one lease of different ownership is dedicated to the well, have the interests of all owners been consolidated by communitization, unitization, force-pooling, etc?

☐ Yes    ☐ No    If answer is "yes," type of consolidation \_\_\_\_\_

If answer is "no," list the owners and tract descriptions which have actually been consolidated. (Use reverse side of this form if necessary.) \_\_\_\_\_

No allowable will be assigned to the well until all interests have been consolidated (by communitization, unitization, forced-pooling, or otherwise) or until a non-standard unit, eliminating such interests, has been approved by the Commission.

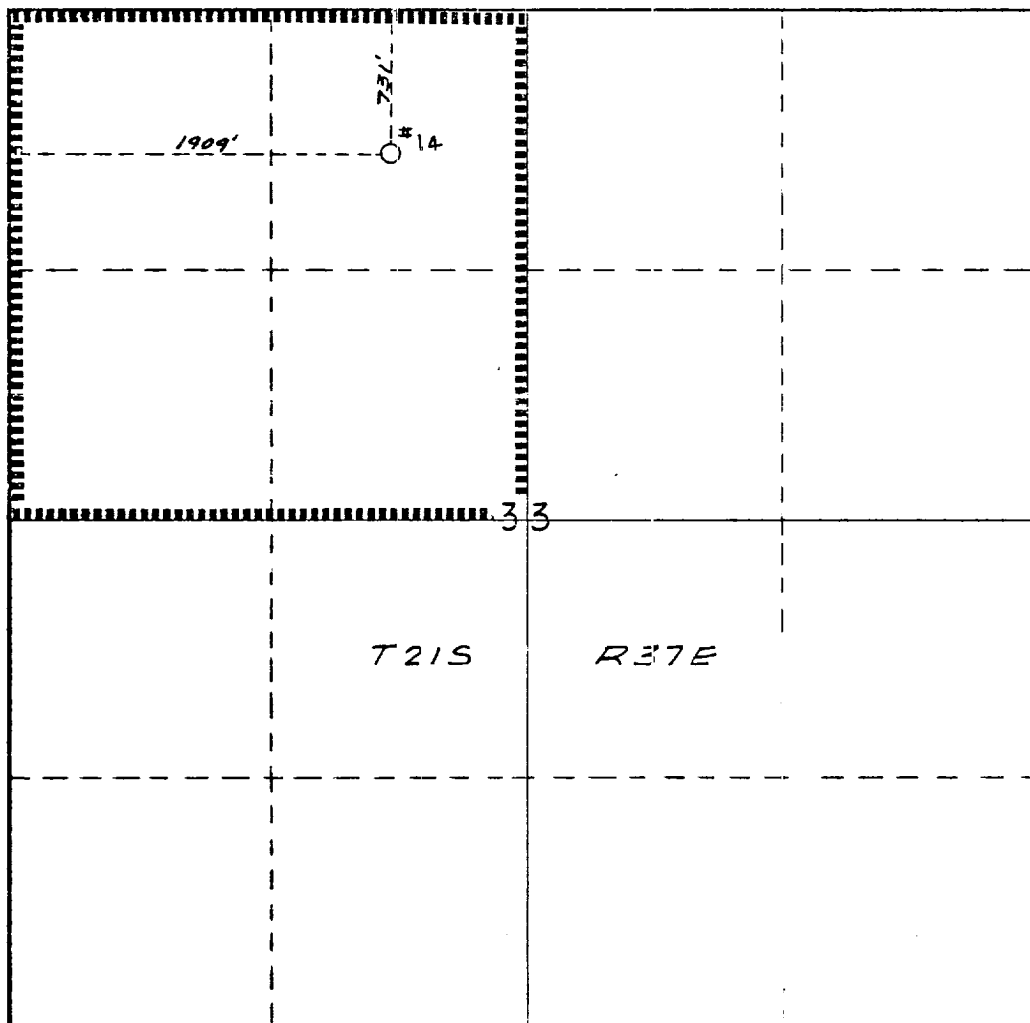

**CERTIFICATION**

I hereby certify that the information contained herein is true and complete to the best of my knowledge and belief.

*A. D. Bond*  
Name  
**A. D. Bond**

Position  
**Proration Staff Assistant**

Company  
**Mobil Oil Corporation**

Date  
**October 9, 1972**

I hereby certify that the well location shown on this plat was plotted from field notes of actual surveys made by me or under my supervision, and that the same is true and correct to the best of my knowledge and belief.

Date Surveyed

Registered Professional Engineer  
and/or Land Surveyor

Certificate No.



RECEIVED

OCT 1 1972

OIL CONSERVATION COMM.  
HOUSTON, TX