

Signature and Seal of Professional Surveyor:

All distances must be from the outer boundaries of the Section.

Operator Mobil Producing TX. & N.M. Inc.		Lease Corrigan Gas Com.		Well No. 7
Unit Letter P	Section 33	Township 21-S	Range 37-E	County Lea
Actual Footage Location of Well: 760 feet from the south line and 660 feet from the east line				
Ground Level Elev. NA	Producing Formation Blinebry	Pool Blinebry Oil & Gas	Dedicated Acreage: 160 Acres	

1. Outline the acreage dedicated to the subject well by colored pencil or hachure marks on the plat below.
2. If more than one lease is dedicated to the well, outline each and identify the ownership thereof (both as to working interest and royalty).
3. If more than one lease of different ownership is dedicated to the well, have the interests of all owners been consolidated by communitization, unitization, force-pooling, etc?

☒ Yes ☐ No If answer is "yes," type of consolidation Communitization

If answer is "no," list the owners and tract descriptions which have actually been consolidated. (Use reverse side of this form if necessary.)

No allowable will be assigned to the well until all interests have been consolidated (by communitization, unitization, forced-pooling, or otherwise) or until a non-standard unit, eliminating such interests, has been approved by the Division.

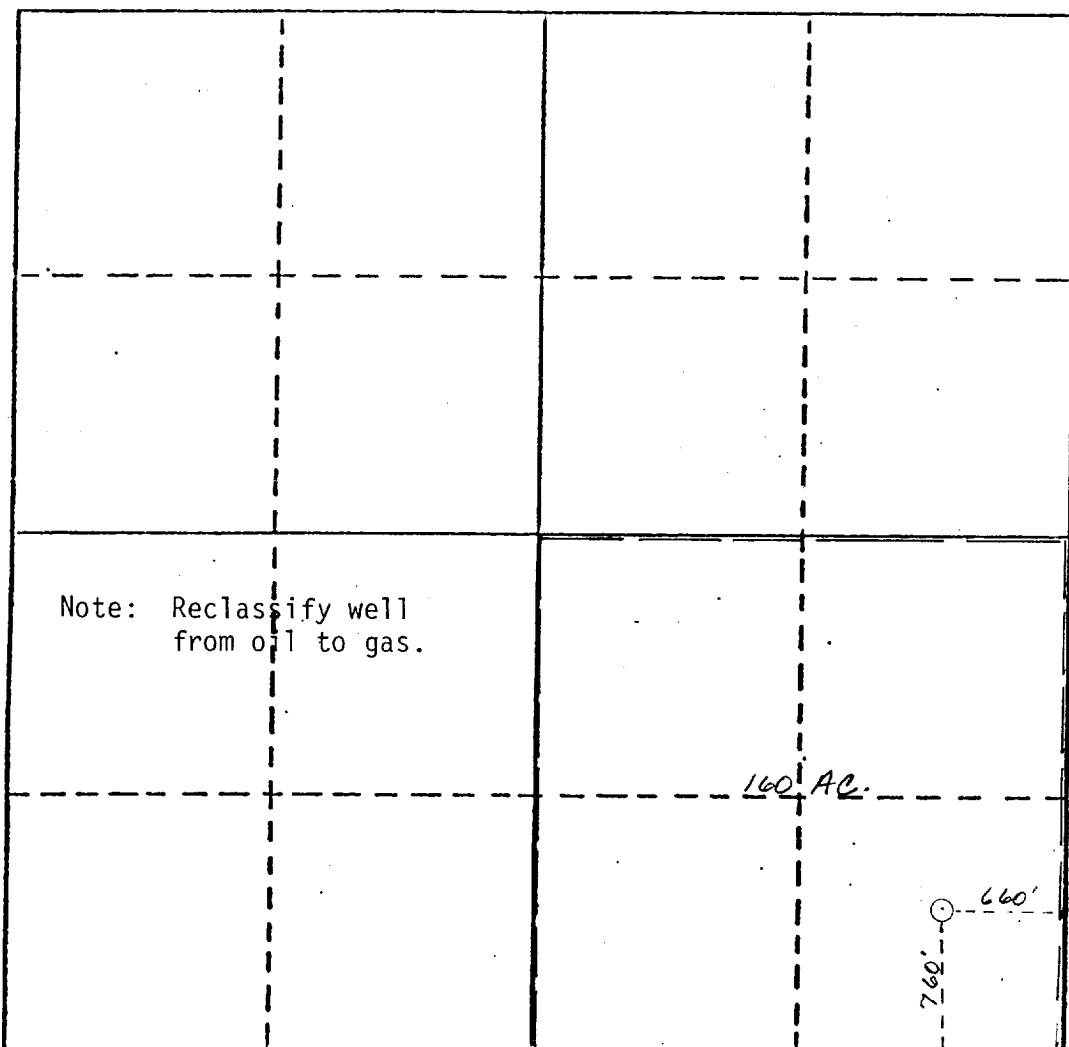

CERTIFICATION

I hereby certify that the information contained herein is true and complete to the best of my knowledge and belief.

M. E. Sweeney
Name

M. E. Sweeney

Position

Environmental & Regulatory Mgr.

Company

Mobil Producing TX. & N.M. Inc.

Date

September 2, 1986

I hereby certify that the well location shown on this plat was plotted from field notes of actual surveys made by me or under my supervision, and that the same is true and correct to the best of my knowledge and belief.

6-20-47 (Approximately)

Date Surveyed

Unknown

Registered Professional Engineer and/or Land Surveyor

Certificate No.

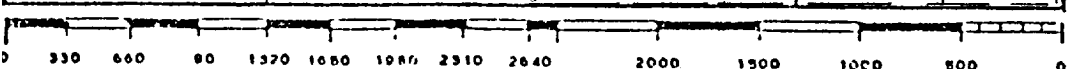

COUNTY LEA FIELD Blinebry STATE NM
 OPR MOBIL PRODUCING, TX. & N.M., INC. API 30-025-06994
 NO 7 LEASE Corrigan Gas Com. MAP
Sec 33, T21S, R37E CO ORD
760 FSL, 660 FEL of Sec RE- 1-5-54 NM
Eunice Townsite SPD 12-19-82 CMP 12-21-82

CSG.

13 3/8-321-250 sx
 8 5/8-3810-875 sx
 5 1/2-7446-850, sx

WELL CLASS: INIT DX FIN DG LSE CODE			
FORMATION	DATUM	FORMATION	DATUM
ID 7446 (ELBG)		PBD 5896	

(Blinebry) Perfs 5546-5824 NO NEW POTENTIAL

CONTR OPRSTUV 3449 GL sub-s

F.R.C. 1-29-83 OWWO
 PD 5896 WO
 (Orig. Magnolia Pet. Co., Cmp 8-30-47 thru
 (Ellenburger) Perfs 7430-40, OTD 7446, OPB
 7443; OWWO & Re-Cmp. 12-2-53 as Mobil Oil
 Co. dual thru (Blinebry) Perfs 5546-5824 &
 (Tubb) Perfs 5906-6304, OTD 7446, OPB 7387)
 1-24-83 TD 7446; PBD 5896; Complete
 CIBP @ 5896
 1-29-83 COMPLETION ISSUED

1-5-54 NM
 IC 30-025-70040-83

Gas W. Plat

Well No.

No. Acres Dedicated to the Well 160

SECTION 33 TOWNSHIP 21s RANGE 37E

SECTION _____ TOWNSHIP _____

		MA4	STANOLIND

Representing Magnolia Petroleum Co.
Address P. O. Box 727, Corsatt, Texas

(over)

INSTRUCTIONS

1. Is this gas well a dual completion? Yes X No. _____.
2. If the answer to Question 1 is Yes, are there any other dually completed wells within the dedicated acreage?
Yes _____ No. X.

A separate plat must be filed for each gas well, outlining the area dedicated to such well and showing the location of all other wells (oil and gas) within the outlined area.

Mail in duplicate to the district office for the district in which the well is located.

1. Is this gas well a dual completion? Yes ☒ No
2. If the answer to question No. 1 is yes, are there any other
dually completed wells within the dedicated acreage? Yes No ☒

A separate plat must be filed for each gas well outlining the area dedicated to said well and showing the locations of all other wells (oil and gas) within the outlined area.

Mail in duplicate to the District Office for the District in which the well is located.



NEW MEXICO
OIL CONSERVATION COMMISSION

Gas Well Plat

Date October 7, 1953

Magnolia Petroleum Company H. Corrigan 7
Operator Lease Well No.

Name of Producing Formation Blinbry Pool Blinbry Gas

No. Acres Dedicated to the Well 120

SECTION 33 TOWNSHIP 21-S RANGE 37-E

		4.5 3	
		6.1	70.2

I hereby certify that the information given above is true and complete to the best of my knowledge.

Name W. A. Daniel
Position District Petroleum Engineer
Representing Magnolia Petroleum Co.
Address Box 727, Kermit, Texas

(over)

NEW MEXICO
OIL CONSERVATION COMMISSION

Gas Well Plat

Date October 7, 1953

Magnolia Petroleum Company H. Corrigan 7
Operator Lease Well No.

Name of Producing Formation Tubb Pool Tubb Gas

No. Acres Dedicated to the Well 120

SECTION 33 TOWNSHIP 21-S RANGE 37-E

		4.5 3	
		6.1	0.2

I hereby certify that the information given above is true and complete to the best of my knowledge.

Name M. A. Dancy
Position District Petroleum Engineer
Representing Magnolia Petroleum Co.
Address Box 727, Kermit, Texas

(over)

1. Is this gas well a dual completion? Yes ☒ No
2. If the answer to question No. 1 is yes, are there any other
dually completed wells within the dedicated acreage? Yes No ☒

A separate plat must be filed for each gas well outlining the area dedicated to said well and showing the locations of all other wells (oil and gas) within the outlined area.

Mail in duplicate to the District Office for the District in which the well is located.

