

NEW MEXICO OIL CONSERVATION COMMISSION

SANTA FE, NEW MEXICO

5-1-61

APPLICATION FOR MULTIPLE COMPLETION

|  |                   |                               |                        |
|--|-------------------|-------------------------------|------------------------|
| Operator<br><b>Continental Oil Company</b>       |                   | County<br><b>Lea</b>          | Date<br><b>8-21-63</b> |
| Address<br><b>Box 1377 - Roswell, New Mexico</b> |                   | Lease<br><b>Lockhart A-35</b> | Well No.<br><b>2</b>   |
| Location of Well<br><b>F</b>                     | Unit<br><b>35</b> | Township<br><b>21S</b>        | Range<br><b>37E</b>    |

1. Has the New Mexico Oil Conservation Commission heretofore authorized the multiple completion of a well in these same pools or in the same zones within one mile of the subject well? YES  NO
2. If answer is yes, identify one such instance: Order No. **MC-1343**; Operator, Lease, and Well No.:  
**Moran Drilling Co., Elliott No. 1**

| 3. The following facts are submitted:                | Upper Zone                 | Intermediate Zone | Lower Zone        |
|--|----------------------------|-------------------|-------------------|
| a. Name of Pool and Formation                        | <b>Blinsbry Oil</b>        |                   | <b>Drinkard</b>   |
| b. Top and Bottom of Pay Section (Perforations)      | <b>Proposed 5715-5832'</b> |                   | <b>6480-6543'</b> |
| c. Type of production (Oil or Gas)                   | <b>Oil</b>                 |                   | <b>Oil</b>        |
| d. Method of Production (Flowing or Artificial Lift) | <b>Flowing Expected</b>    |                   | <b>Flowing</b>    |

4. The following are attached. (Please mark YES or NO)

- Yes** a. Diagrammatic Sketch of the Multiple Completion, showing all casing strings, including diameters and setting depths, centralizers and/or turbolizers and location thereof, quantities used and top of cement, perforated intervals, tubing strings, including diameters and setting depth, location and type of packers and side door chokes, and such other information as may be pertinent.
- Yes** b. Plat showing the location of all wells on applicant's lease, all offset wells on offset leases, and the names and addresses of operators of all leases offsetting applicant's lease.
- Yes** c. Waivers consenting to such multiple completion from each offset operator, or in lieu thereof, evidence that said offset operators have been furnished copies of the application.\*
- Yes** d. Electrical log of the well or other acceptable log with tops and bottoms of producing zones and intervals of perforation indicated thereon. (If such log is not available at the time application is filed, it shall be submitted as provided by Rule 112-A.)

5. List all offset operators to the lease on which this well is located together with their correct mailing address.

**Humble Oil & Refining Co., P. O. Box 68, Hobbs, New Mexico**

**Gulf Oil Corp., P. O. Box 2167, Hobbs, New Mexico**

**Sinclair Oil & Gas Co., 520 E. Broadway, Hobbs, New Mexico**

**Cities Service Petroleum Co., P. O. Box 97, Hobbs, New Mexico**

**Ohio Oil Co., P. O. Box 2107, Hobbs, New Mexico**

**Moran Drilling Company, P. O. Box 1718, Hobbs, New Mexico**

6. Were all operators listed in Item 5 above notified and furnished a copy of this application? YES  NO . If answer is yes, give date of such notification **8-21-63**

CERTIFICATE: I, the undersigned, state that I am the **Division Superintendent** of the **Continental Oil Company** (company), and that I am authorized by said company to make this report; and that this report was prepared under my supervision and direction and that the facts stated therein are true, correct and complete to the best of my knowledge.

*RB Slaybaugh*  
Signature

\* Should waivers from all offset operators not accompany an application for administrative approval, the New Mexico Oil Conservation Commission will hold the application for a period of twenty (20) days from date of receipt by the Commission's Santa Fe office. If, after said twenty-day period, no protest nor request for hearing is received by the Santa Fe office, the application will then be processed.

NOTE: If the proposed multiple completion will result in an unorthodox well location and/or a non-standard perforation unit in either or both of the producing zones, then separate application for approval of the same should be filed simultaneously with this application.

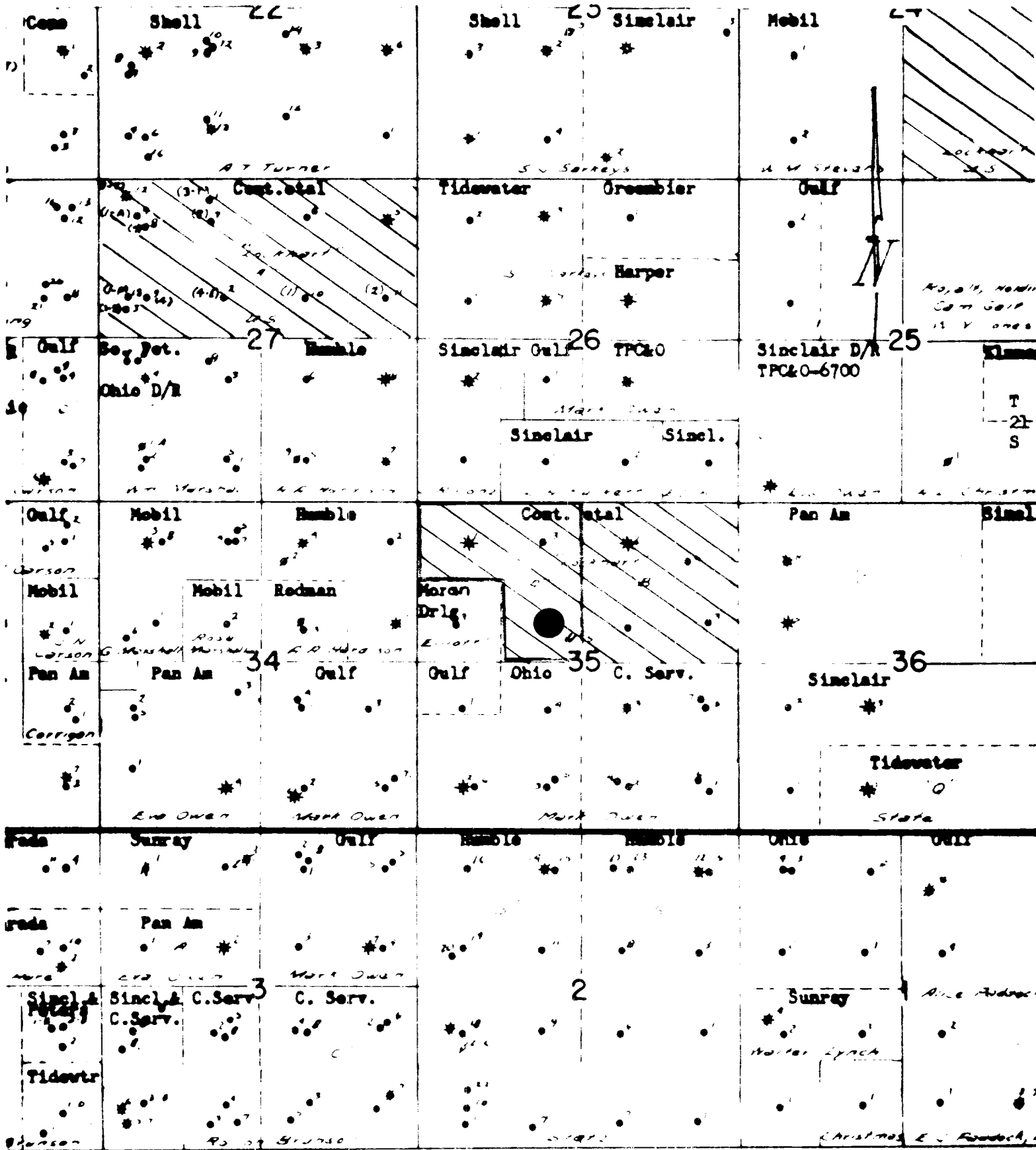

R-37-E

● Subject Well

|                         |                    |
|-------------------------|--------------------|
| CONTINENTAL OIL COMPANY |                    |
| Production Dept.        | Eunice, New Mex.   |
| LOCATION MAP            |                    |
| Lockhart A-35 Lease     |                    |
| Date: 8-16-63           | Scale: 1" = 2,000' |
| By: MLC/LMC             |                    |

CONTINENTAL OIL COMPANY  
 PROPOSED METHOD OF DUAL COMPLETION  
 Lockhart A-35 No. 2

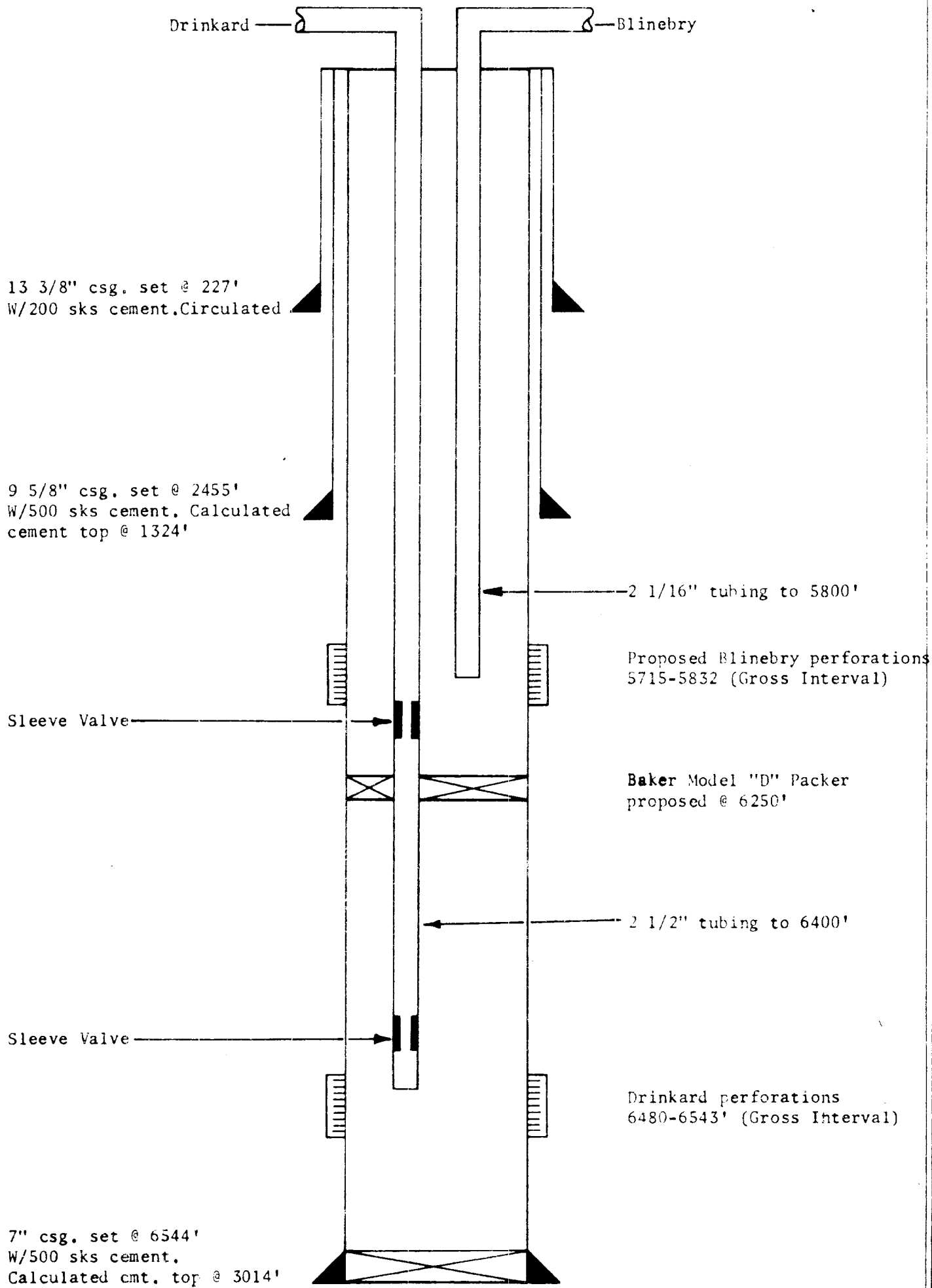

NOTE: Scratchers & Centralizers were used but the quantity and setting depth are unknown.

CONTINENTAL OIL COMPANY  
Lockhart A-35 No. 2  
Lea County, New Mexico

Location: Sec. 35-21S-37E  
(1980' FN & WL)  
Elev: 3386' DF

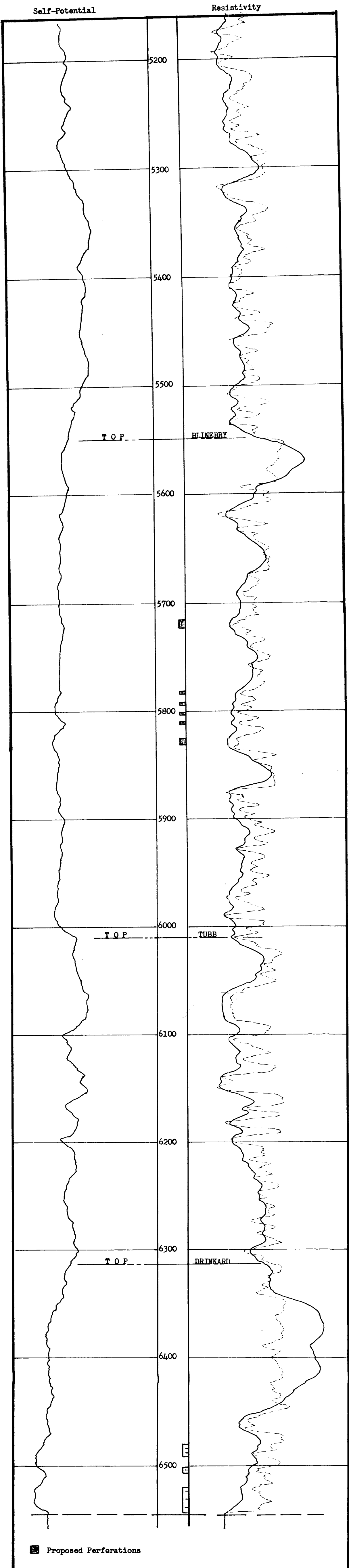

Proposed Perforations