

NO. OF COPIES RECEIVED	
DISTRIBUTION	
SANTA FE	
FILE	
U.S.G.S.	
LAND OFFICE	
OPERATOR	

NEW MEXICO OIL CONSERVATION COMMISSION

Form C-101
Revised 1-1-65

5A. Indicate Type of Lease STATE <input type="checkbox"/> FEE <input checked="" type="checkbox"/>	
5. State Oil & Gas Lease No.	
7. Unit Agreement Name	
8. Farm or Lease Name L. D. Jones	
9. Well No. 1	
10. Field and Pool, or Wildcat House - Drinkard	
12. County Lea	
19. Proposed Depth 7600'	20. Rotary or C.T. Rotary
21. Elevations (Show whether DF, RT, etc.) 3593' GL	22. Approx. Date Work will start Immediately

1a. Type of Work REENTER PLUGGED AND ABANDONED WELL	
b. Type of Well DRILL <input type="checkbox"/> DEEPEN <input type="checkbox"/> PLUG BACK <input type="checkbox"/> OIL WELL <input checked="" type="checkbox"/> GAS WELL <input type="checkbox"/> OTHER <input type="checkbox"/> SINGLE ZONE <input type="checkbox"/> MULTIPLE ZONE <input type="checkbox"/>	
2. Name of Operator Burleson & Huff	
3. Address of Operator Box 935, Midland, Texas 79701	
4. Location of Well UNIT LETTER H LOCATED 2310 FEET FROM THE North LINE 330 FEET FROM THE East LINE OF SEC. 1 TWP. 20 S RGE. 38 E NMPM	
19. Proposed Depth 7600'	
20. Rotary or C.T. Rotary	
21. Elevations (Show whether DF, RT, etc.) 3593' GL	
22. Approx. Date Work will start Immediately	

PROPOSED CASING AND CEMENT PROGRAM

SIZE OF HOLE	SIZE OF CASING	WEIGHT PER FOOT	SETTING DEPTH	SACKS OF CEMENT	EST. TOP
See prior 0-101	13-3/8	See prior 101	329'	350	Surface
7-7/8"	8-5/8	"	3146'	1050	"
	5-1/2	Surf to 6600'	7600'	75	7400'
		15#			
		6600' to TD			
		17#			

Plan to reenter well with ~~run~~ rotary tools and drill out to TD of 7600'.
5 1/2" OD casing will be run to TD and the Drinkard formation at about
7150' will be perforated and tested. The Tubb and Blinebry zones may
be perforated and tested depending on whether commercial production is
obtained in the Drinkard zone.

1-21-69

IN ABOVE SPACE DESCRIBE PROPOSED PROGRAM: IF PROPOSAL IS TO DEEPEN OR PLUG BACK, GIVE DATA ON PRESENT PRODUCTIVE ZONE AND PROPOSED NEW PRODUCTIVE ZONE. GIVE BLOWOUT PREVENTER PROGRAM, IF ANY.

I hereby certify that the information above is true and complete to the best of my knowledge and belief.

Signed *James H. Burleson* Title **Partner** Date **October 17, 1968**

APPROVED BY *Joe V. Hines* TITLE _____ DATE _____

CONDITIONS OF APPROVAL, IF ANY:

* *Compliance with*

NEW MEXICO OIL CONSERVATION COMMISSION
WELL LOCATION AND ACREAGE DEDICATION PLAT

Form C-102
Supersedes C-128
Effective 1-1-65

All distances must be from the outer boundaries of the Section.

Operator BURLESON & HUFF		Lease OCT 17 11 23 JONES 368		Well No. 1
Unit Letter H	Section 1	Township 20 SOUTH	Range 38 EAST	County LEA
Actual Portage Location of Well: 2310 feet from the NORTH line and 330 feet from the EAST line				
Ground Level Elev. 3593	Producing Formation Delaware	Pool Hess	Dedicated Acreage: 40 Acres	

- Outline the acreage dedicated to the subject well by colored pencil or hatchure marks on the plat below.
- If more than one lease is dedicated to the well, outline each and identify the ownership thereof (both as to working interest and royalty).
- If more than one lease of different ownership is dedicated to the well, have the interests of all owners been consolidated by communitization, unitization, force-pooling, etc?

☐ Yes ☐ No If answer is "yes," type of consolidation _____

If answer is "no," list the owners and tract descriptions which have actually been consolidated. (Use reverse side of this form if necessary.) _____

No allowable will be assigned to the well until all interests have been consolidated (by communitization, unitization, forced-pooling, or otherwise) or until a non-standard unit, eliminating such interests, has been approved by the Commission.

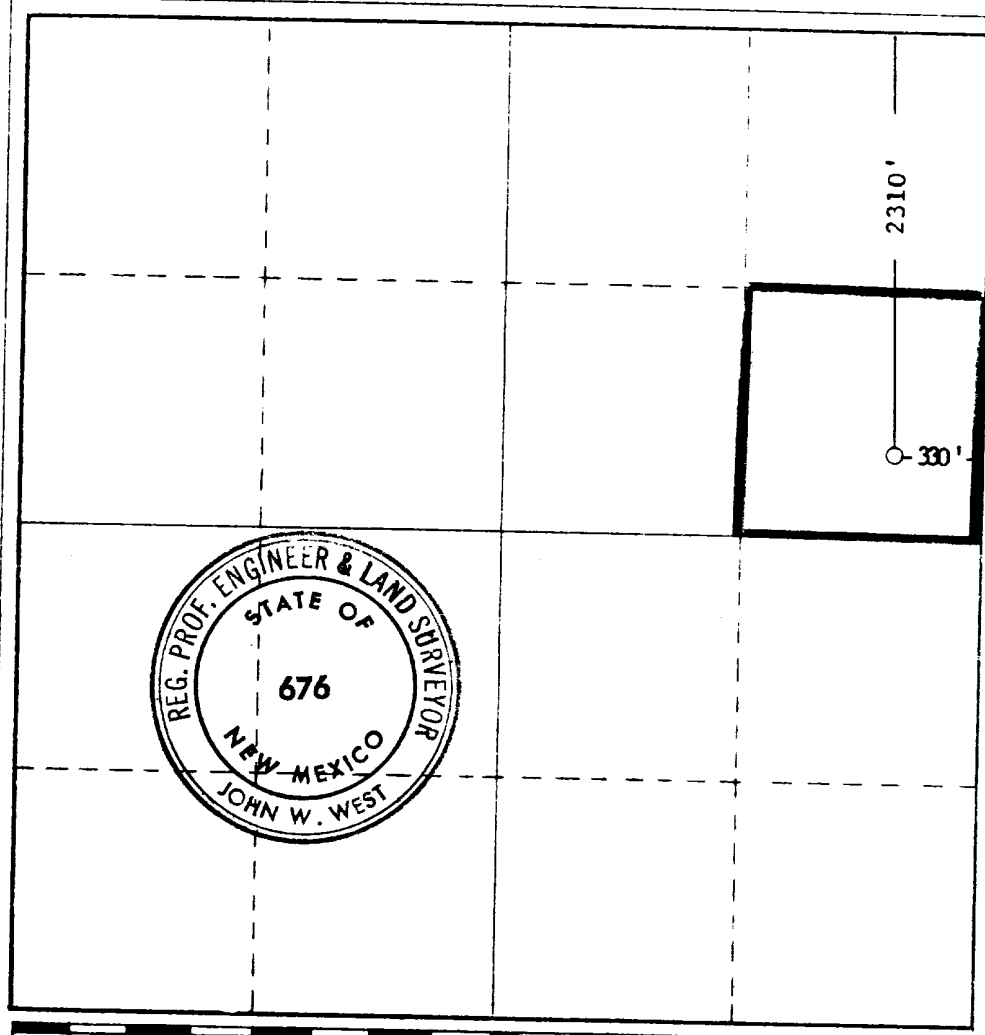

CERTIFICATION

I hereby certify that the information contained herein is true and complete to the best of my knowledge and belief.

Name *John W. West*
Position **Partner**

Company **Burleson & Huff**

Date **October 17, 1968**

I hereby certify that the well location shown on this plat was plotted from field notes of actual surveys made by me or under my supervision, and that the same is true and correct to the best of my knowledge and belief.

Date Surveyed **OCTOBER 12, 1968**

Registered Professional Engineer and/or Land Surveyor

John W. West
Certificate No. **676**

