

Submit 3 Copies To Appropriate District  
Off. :  
District I  
1625 N. French Dr., Hobbs, NM 88240  
District II  
1301 W. Grand Ave., Artesia, NM 88210  
District III  
1000 Rio Brazos Rd., Aztec, NM 87410  
District IV  
1220 S. St. Francis Dr., Santa Fe, NM  
87505

State of New Mexico  
Energy, Minerals and Natural Resources

Form C-103  
Revised March 25, 1999

OIL CONSERVATION DIVISION  
1220 South St. Francis Dr.  
Santa Fe, NM 87505

WELL API NO. <b>30-025-07742</b>
5. Indicate Type of Lease STATE <input type="checkbox"/> FEE <input checked="" type="checkbox"/>
6. State Oil & Gas Lease No.
7. Lease Name or Unit Agreement Name:  <b>Warren McKee Unit</b>
7. Well No. <b>203</b>
8. Pool name or Wildcat <b>Warren McKee</b>

SUNDRY NOTICES AND REPORTS ON WELLS  
(DO NOT USE THIS FORM FOR PROPOSALS TO DRILL OR TO DEEPEN OR PLUG BACK TO A DIFFERENT RESERVOIR. USE "APPLICATION FOR PERMIT" (FORM C-101) FOR SUCH PROPOSALS.)

1. Type of Well: Oil Well <input type="checkbox"/> Gas Well <input type="checkbox"/> Other <input checked="" type="checkbox"/> <b>TA'd Well.</b>
2. Name of Operator <b>Amerada Hess Corporation</b>
3. Address of Operator <b>P. O. Box 840, Seminole, Texas 79360</b>
4. Well Location  Unit Letter <b>K</b> : <b>1650</b> feet from the <b>South</b> line and <b>2310</b> feet from the <b>West</b> line  Section <b>7</b> Township <b>20S</b> Range <b>38E</b> NMPM <b>Lea</b> County
10. Elevation (Show whether DR, RKB, RT, GR, etc.) <b>3577' DG</b>

11. Check Appropriate Box to Indicate Nature of Notice, Report or Other Data	
NOTICE OF INTENTION TO:	SUBSEQUENT REPORT OF:
PERFORM REMEDIAL WORK <input type="checkbox"/> PLUG AND ABANDON <input type="checkbox"/>	REMEDIAL WORK <input type="checkbox"/> ALTERING CASING <input type="checkbox"/>
TEMPORARILY ABANDON <input type="checkbox"/> CHANGE PLANS <input type="checkbox"/>	COMMENCE DRILLING OPNS. <input type="checkbox"/> PLUG AND ABANDONMENT <input type="checkbox"/>
PULL OR ALTER CASING <input type="checkbox"/> MULTIPLE COMPLETION <input type="checkbox"/>	CASING TEST AND CEMENT JOB <input type="checkbox"/>
OTHER: <input type="checkbox"/>	OTHER: <b>Casing Integrity Test.</b> <input checked="" type="checkbox"/>

12. Describe proposed or completed operations. (Clearly state all pertinent details, and give pertinent dates, including estimated date of starting any proposed work). SEE RULE 1103. For Multiple Completions: Attach wellbore diagram of proposed completion or recompilation.

03/11/2003

Press. tested csg. to 530 PSI for 30 min. Held OK. Chart attached.

Amerada Hess Corporation respectfully request a continued TA'd status on well.

Temporary  
Abandonment Expires 3/19/08

I hereby certify that the information above is true and complete to the best of my knowledge and belief.

SIGNATURE Roy L. Wheeler, Jr. TITLE Specialist - Field Admin. DATE March 17, 2003

Type or print name Roy L. Wheeler, Jr. Telephone No. 915 758-6778

(This space for State use)

APPROVED BY Larry W. Wink TITLE OC FIELD REPRESENTATIVE II/STAFF MANAGER DATE MAR 19 2003

Conditions of approval, if any:

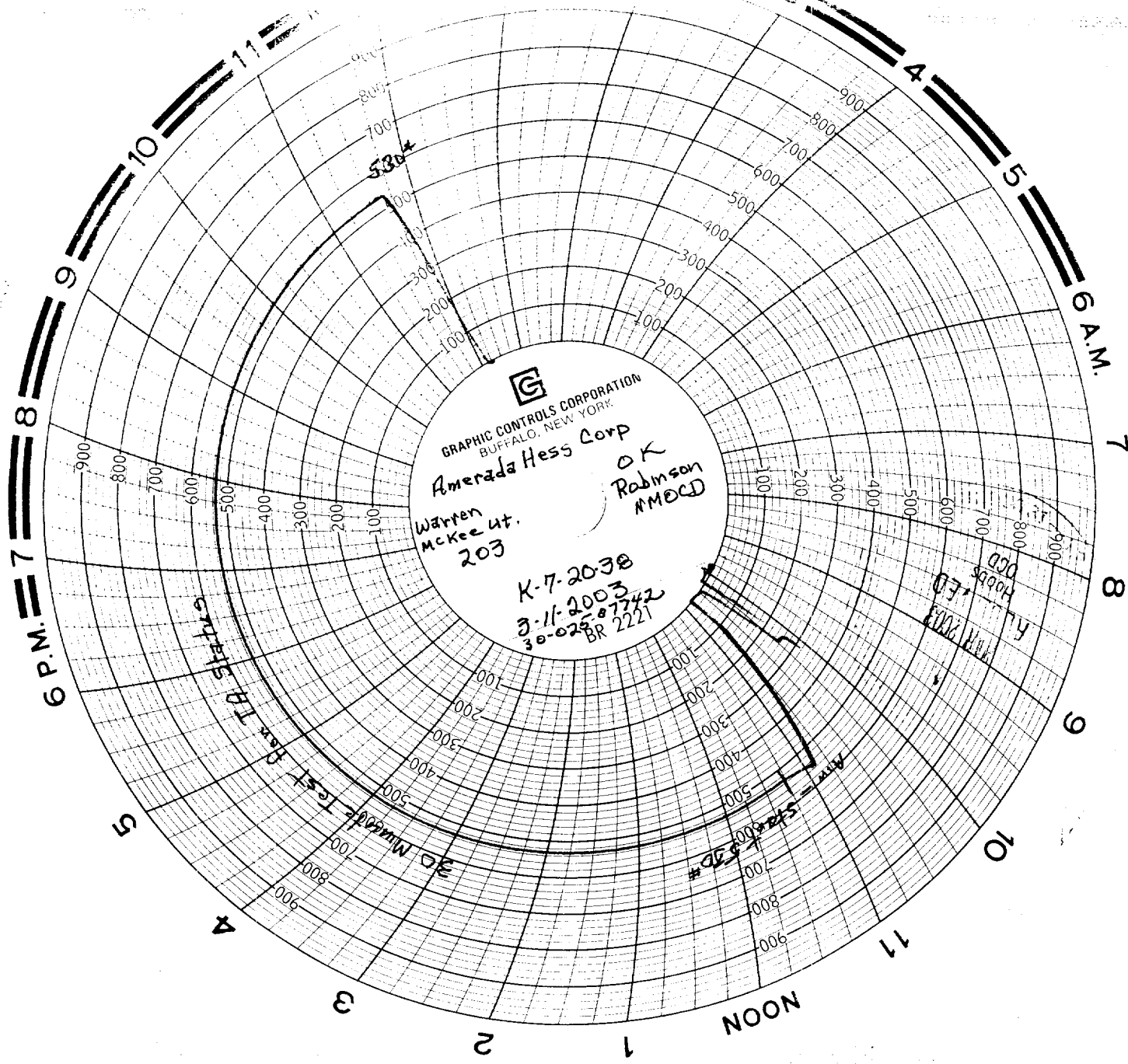

GRAPHIC CONTROLS CORPORATION  
BUFFALO, NEW YORK

Amerada Hess Corp

OK  
Robinson  
MMOCD

Warren  
McKee Lt.  
203

K-7-2038

3-11-2003  
30-025-87742  
BR 2221