

DISTRICT I
P.O. Box 1980, Hobbs, NM 88240

DISTRICT II
P.O. Drawer DD, Artesia, NM 88210

DISTRICT III
1000 Rio Benito Rd., Aztec, NM 87410

OIL CONSERVATION DIVISION
P.O. Box 2088
Santa Fe, New Mexico 87504-2088

WELL API NO.
30-025-07794

5. Indicate Type of Lease
STATE ☐ FEE ☒

6. State Oil & Gas Lease No.

7. Lease Name or Unit Agreement Name

WARREN MCKEE UNIT

8. Well No.
110

9. Pool name or Wildcat
WARREN MCKEE

SUNDRY NOTICES AND REPORTS ON WELLS
(DO NOT USE THIS FORM FOR PROPOSALS TO DRILL OR TO DEEPEN OR PLUG BACK TO A
DIFFERENT RESERVOIR. USE "APPLICATION FOR PERMIT"
(FORM C-101) FOR SUCH PROPOSALS.)

1. Type of Well:

OIL WELL ☐ GAS WELL ☐ OTHER TA

2. Name of Operator
AMERADA HESS CORPORATION

3. Address of Operator
DRAWER D, MONUMENT, NM 88265

4. Well Location

Unit Letter G : 1980 Feet From The NORTH Line and 1880 Feet From The EAST Line

Section 18 Township 20S Range 38E N/4PM LEA County

10. Elevation (Show whether DF, RKB, RT, GR, etc.)

11.

Check Appropriate Box to Indicate Nature of Notice, Report, or Other Data

NOTICE OF INTENTION TO:

PERFORM REMEDIAL WORK ☐ PLUG AND ABANDON ☐
TEMPORARILY ABANDON ☐ CHANGE PLANS ☐
PULL OR ALTER CASING ☐
OTHER: ☐

SUBSEQUENT REPORT OF:

REMEDIAL WORK ☐ ALTERING CASING ☐
COMMENCE DRILLING CPNS. ☐ PLUG AND ABANDONMENT ☐
CASING TEST AND CEMENT JOB ☐
OTHER: TA'D WELL ☒

12. Describe Proposed or Completed Operations (Clearly state all pertinent details, and give pertinent dates, including estimated date of starting any proposed work) SEE RULE 1103.
5-19 THRU 5-27-92

MIRU CLARKE OIL WELL SER. PULLING UNIT, REMOVED WELLHEAD & INSTALLED BOP. TIH WITH 4-11/16" OD OVERSHOT, LATCHED ONTO FISH AT 8373' & TOH W/FISH. TIH WITH 5-1/2" ELDEN HYDRO-MECH. DRILLABLE CIBP & 5-1/2" MODEL R PKR. SET CIBP AT 8999' & PKR. AT 8990'. TESTED CIBP TO 2000#. HELD OK. RE-SET PKR. AT INTERVALS & FOUND CSG. LEAK FR. 4691'-5393'. EST. INJ. RATE AT 4 BPM, 7000#. TOH W/PKR. TIH W/HALLIBURTON 5-1/2" BZ DRILL CEMENT RETAINER SET AT 4600'. PUMPED 100 SKS. CLASS C WITH 3/10% HALAD-9 & 150 SKS. CLASS C W/2% CACL. HAD 207 SKS, IN FORMATION & 43 SKS. IN CSG. WELL ON VACUUM. PUMPED 50 SKS. THIXO TROPIC CEMENT & 50 SKS. CLASS C CEMENT W/CACL. SQUEEZED AT 1000#. REVERSED OUT 41 SKS. MCCASLAND SER. CIRC. CSG. CLEAN W/80 BBLs. 2% KCL & 25 GAL. PKR. FLUID & PRESS. TESTED CSG. TO 500# FOR 30 CONTINUED ON BACK:

This Approval of Temporary
Abandonment Expires 8-1-97

I hereby certify that the information above is true and complete to the best of my knowledge and belief.

SIGNATURE R. L. Wheeler, Jr. TITLE SUPV. ADMIN. SERV. DATE 8/06/92

TYPE OR PRINT NAME R. L. Wheeler, Jr. TELEPHONE NO.

(This space for State Use)

ORIGINAL SIGNED BY JERRY SEXTON
DISTRICT SUPERVISOR

APPROVED BY _____ TITLE _____ DATE _____

CONDITIONS OF APPROVAL, IF ANY:

AUG 14 '92

MIN. HELD OK. CHART ATTACHED. REMOVED BOP & INSTALLED WELLHEAD. RDPU, CLEANED LOCATION AND TA'D WELL.

AMERADA HESS CORPORATION RESPECTFULLY REQUESTS A TA'D STATUS ON CAPTIONED WELL UNTIL SUCH TIME AS IT IS DEEM ECONOMICALLY FEASIBLE TO RE-ENTER.

RECEIVED

AUG 10 1992

OGD HOBBS OFFICE

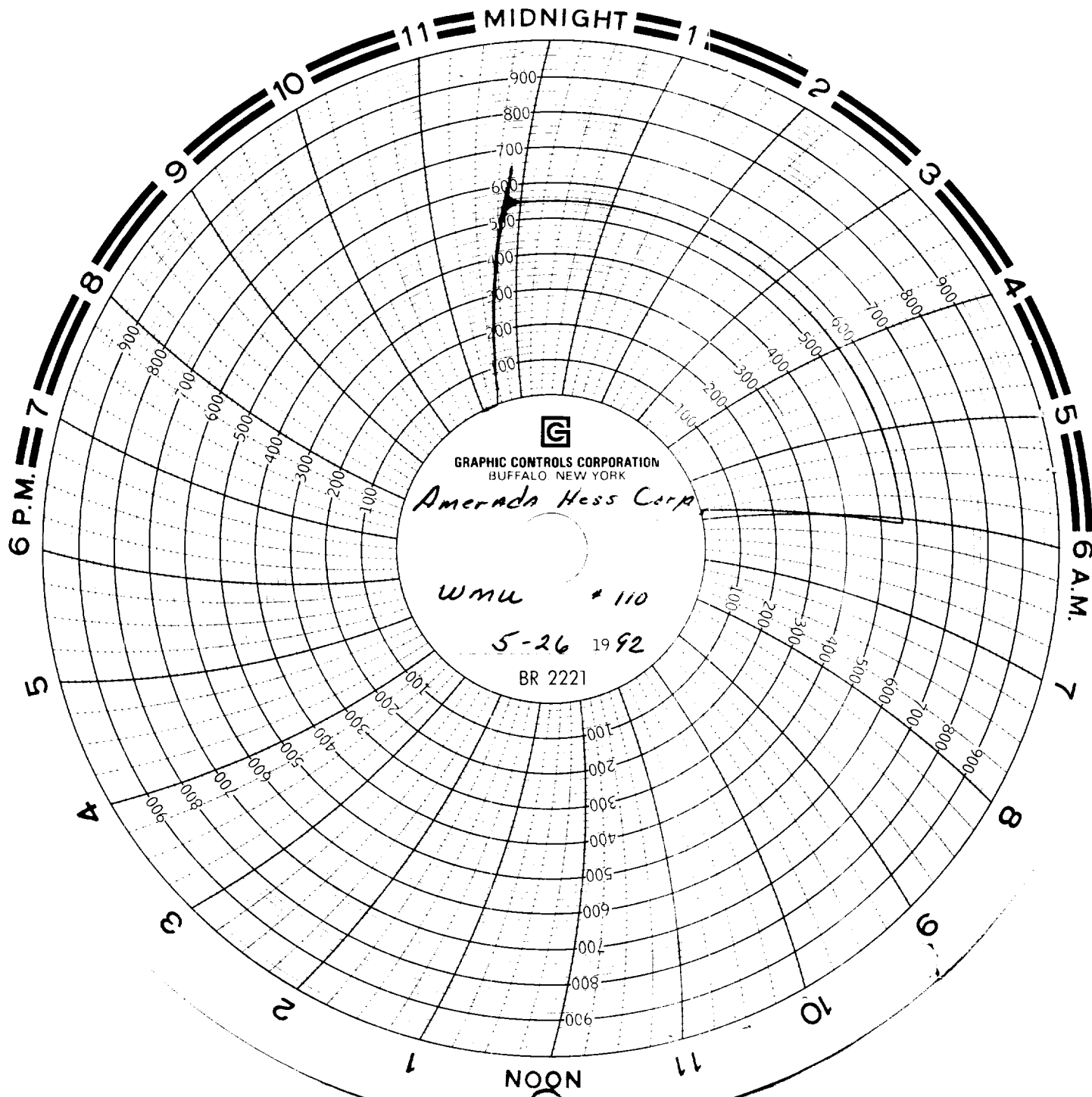

Mc Casland

5/26/92

Kevin Debbich #48

Comp
Hess
Dumaine 110
5-26-92
filing

Notice
NMCCD
witness
noted

RECEIVED
AUG 10 1992
OCD HOBBS OFFICE