

UNITED STATES
DEPARTMENT OF THE INTERIOR
BUREAU OF LAND MANAGEMENT

FORM APPROVED
Budget Bureau No. 1004-0135
Expires: March 31, 1993
5. Lease Designation and Serial No.

LC 031670B

6. If Indian, Allottee or Tribe Name

7. If Unit or CA Agreement Designation

SUNDRY NOTICES AND REPORTS ON WELLS

Do not use this form for proposals to drill or to deepen or reentry to a different reservoir.
Use "APPLICATION FOR PERMIT --" for such proposals

SUBMIT IN TRIPLICATE

1. Type of Well:

Oil Well ☐ Gas Well ☐ ☒ INJECTION
Other ☐

2. Name of Operator

CONOCO INC.

3. Address and Telephone No.

10 DESTA DR. STE 100W, MIDLAND, TX. 79705 (915) 686 - 5424

4. Location of Well (Footage, Sec. T., R., M. or Survey Description)

SURFACE: 660' FSL & 660' FWL, SEC. 18, T 20S, R 38E, UNIT LTR 'M'
TD: Same

8. Well Name and No.

SEMU PERMIAN
WELL # 76

9. API Well No.

30-025-07799

10. Field and Pool, or Exploratory Area

SKAGGS GRAYBURG

11. County or Parish, State

LEA, NM

12. **CHECK APPROPRIATE BOX(s) TO INDICATE NATURE OF NOTICE, REPORT, OR OTHER DATA**

TYPE OF SUBMISSION

Notice of Intent

☒ Subsequent Report

Final Abandonment Notice

TYPE OF ACTION

Abandonment

Recompletion

Plugging Back

Casing Repair

Altering Casing

☒ Other

Cl. out, add perms, acidize

Change of Plans

New Construction

Non-Routine Fracturing

Water Shut-Off

Conversion to Injection

Dispose Water

(Note: Report results of multiple completion on Well Completion or Recompletion Report and Log form.)

13. Describe Proposed or Completed Operations (Clearly state all pertinent details, and give pertinent dates, including estimated date of starting any proposed work. If well is directionally drilled, give subsurface locations and measured and true vertical depths for all markers and zones pertinent to this work.)*

11-1-95 MIRU. POOH w/ prod. tubing. Lay down tubing due to corrosion.

11-2-95 GIH w/w/s. Cleaned out to 3929'. POOH w/w/s. D.C.'s and bit. RU WL and reperforate Grayburg from 3704'-3735' 4 spf. RIH w/pkr. and w/s. Set packer at 3653'.

11-3-95 Rig up BJ and acidize Grayburg w/5500 gals. 15% NEFE HCL, 5100# Rock Salt. Shut down for 1.5 hours. POOH w/w/s.

11-6-95 RIH w/ prod. equip. Landed AD-1 at 3652'. Circulate packer fluid, set packer and run MIT.

14. I hereby certify that the foregoing is true and correct

Signed

Title

Ann E. Ritchie
REGULATORY AGENT

Date

12-15-95

(This space for Federal or State office use)

Approved by

Title

Date

Conditions of approval, if any

Title 18 U.S.C. Section 1001 makes it a crime for any person knowingly and willfully to make to any department or agency of the United States any false, fictitious or fraudulent statements or representations as to any matter within its jurisdiction

***See Instruction on Reverse Side**

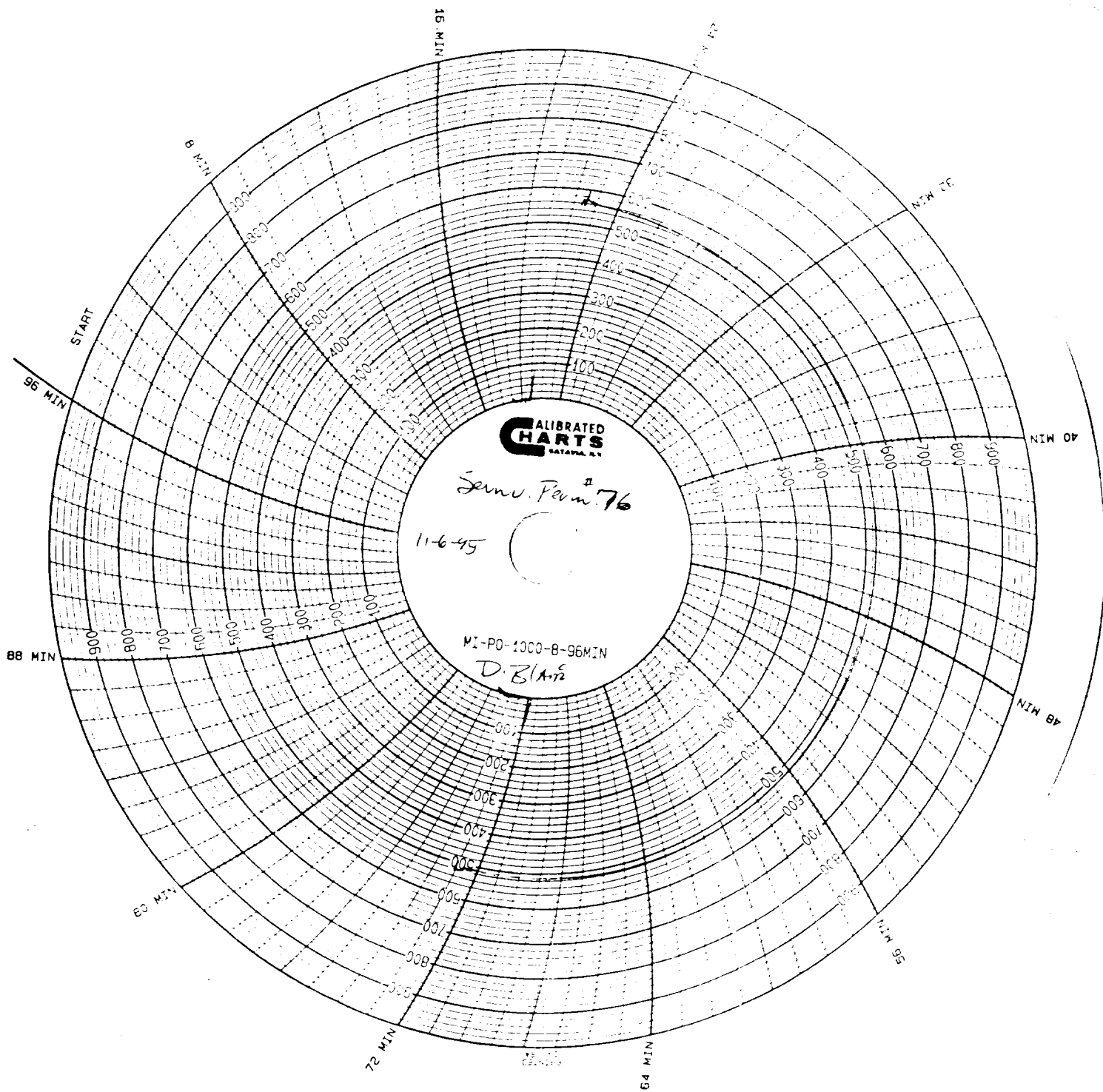

Semus #76
Perm. Am.

Tog ~~e~~

PKR. 3653'

Top perf. 3705'
on @ 2:00pm
off @ 2:30pm.

Donald J. [Signature]
Conoco.

Harold M. [Signature]
Hudson