

COPY TO O. C. Q.

Form 9-331  
Dec. 1973

Form Approved.  
Budget Bureau No. 42-R1424

UNITED STATES  
DEPARTMENT OF THE INTERIOR  
GEOLOGICAL SURVEY

SUNDRY NOTICES AND REPORTS ON WELLS

(Do not use this form for proposals to drill or to deepen or plug back to a different reservoir. Use Form 9-331-C for such proposals.)

1. oil ☐ well ☐ gas ☐ well ☐ other ☒ Inj

2. NAME OF OPERATOR  
CONOCO INC.

3. ADDRESS OF OPERATOR  
P.O. Box 460, Hobbs, NM. 88240

4. LOCATION OF WELL (REPORT LOCATION CLEARLY. See space 17 below.)  
AT SURFACE: 1980' F3C & FWC  
AT TOP PROD. INTERVAL:  
AT TOTAL DEPTH:

16. CHECK APPROPRIATE BOX TO INDICATE NATURE OF NOTICE, REPORT, OR OTHER DATA

REQUEST FOR APPROVAL TO:

- TEST WATER SHUT-OFF ☐  
FRACTURE TREAT ☐  
SHOOT OR ACIDIZE ☐  
REPAIR WELL ☐  
PULL OR ALTER CASING ☐  
MULTIPLE COMPLETE ☐  
CHANGE ZONES ☐  
ABANDON\* ☐

(other) csq. leak survey

SUBSEQUENT REPORT OF:

- ☐  
☐  
☐  
☐  
☐  
☐  
☐  
☐  
☐  
☐  
☒

5. LEASE  
LC 031670a

6. IF INDIAN, ALLOTTEE OR TRIBE NAME

7. UNIT AGREEMENT NAME  
SEMU

8. FARM OR LEASE NAME  
SEMU PERMIAN

9. WELL NO.  
18

10. FIELD OR WILDCAT NAME  
SKAGGS GRAYBURG

11. SEC., T., R., M., OR BLK. AND SURVEY OR AREA  
SEC. 19, T-20S, R-38E

12. COUNTY OR PARISH  
LEA

13. STATE  
NM

14. API NO.

15. ELEVATIONS (SHOW DF, KDB, AND WD)

(NOTE: Report results of multiple completion or zone change on Form 9-330.)

17. DESCRIBE PROPOSED OR COMPLETED OPERATIONS (Clearly state all pertinent details, and give pertinent dates, including estimated date of starting any proposed work. If well is directionally drilled, give subsurface locations and measured and true vertical depths for all markers and zones pertinent to this work.)\*

Csq. leak survey was performed 6/13/80  
w/ valves being dug up & marked at  
surfaced. Survey was witnessed by  
NMCOO representative

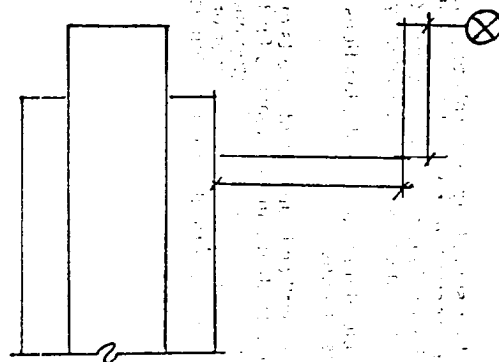

Subsurface Safety Valve: Manu. and Type \_\_\_\_\_ Set @ \_\_\_\_\_ Ft.

18. I hereby certify that the foregoing is true and correct

SIGNED Wm A. Butterfield TITLE ADMIN. SUPERVISOR DATE 6/12/80

(This space for Federal or State office use)

APPROVED BY \_\_\_\_\_ TITLE \_\_\_\_\_ DATE \_\_\_\_\_  
CONDITIONS OF APPROVAL, IF ANY:

RECORDED FOR RECORD

JUN 16 1980

U.S. GEOLOGICAL SURVEY  
BOSTON FIELD OFFICE