

COPY TO O. C. G.

Form 9-331  
Dec. 1973

Form Approved.  
Budget Bureau No. 42-R1424

UNITED STATES  
DEPARTMENT OF THE INTERIOR  
GEOLOGICAL SURVEY

SUNDRY NOTICES AND REPORTS ON WELLS

(Do not use this form for proposals to drill or to deepen or plug back to a different reservoir. Use Form 9-331-C for such proposals.)

1. oil ☐ gas ☐ other ☒ *inj*
2. NAME OF OPERATOR  
*CONOCO INC.*
3. ADDRESS OF OPERATOR  
*P.O. Box 460, Hobbs, N.M. 88240*
4. LOCATION OF WELL (REPORT LOCATION CLEARLY. See space 17 below.)  
AT SURFACE: *1480' FNL 8660' FWL*  
AT TOP PROD. INTERVAL:  
AT TOTAL DEPTH:

16. CHECK APPROPRIATE BOX TO INDICATE NATURE OF NOTICE, REPORT, OR OTHER DATA

- | REQUEST FOR APPROVAL TO:  | SUBSEQUENT REPORT OF:               |
|---|-------------------------------------|
| TEST WATER SHUT-OFF <input type="checkbox"/>                        | <input type="checkbox"/>            |
| FRACTURE TREAT <input type="checkbox"/>                             | <input type="checkbox"/>            |
| SHOOT OR ACIDIZE <input type="checkbox"/>                           | <input type="checkbox"/>            |
| REPAIR WELL <input type="checkbox"/>                                | <input type="checkbox"/>            |
| PULL OR ALTER CASING <input type="checkbox"/>                       | <input type="checkbox"/>            |
| MULTIPLE COMPLETE <input type="checkbox"/>                          | <input type="checkbox"/>            |
| CHANGE ZONES <input type="checkbox"/>                               | <input type="checkbox"/>            |
| ABANDON* <input type="checkbox"/>                                   | <input type="checkbox"/>            |
| (other) <i>csg. leak survey</i> <input checked="" type="checkbox"/> | <input checked="" type="checkbox"/> |

17. DESCRIBE PROPOSED OR COMPLETED OPERATIONS (Clearly state all pertinent details, and give pertinent dates, including estimated date of starting any proposed work. If well is directionally drilled, give subsurface locations and measured and true vertical depths for all markers and zones pertinent to this work.)\*

*Csg. leak survey was performed 6/13/80  
w/ valves being dug up & marked at  
surfaced. Survey was witnessed by  
NMCOO representative.*

5. LEASE <i>LC 031670</i>	
6. IF INDIAN, ALLOTTEE OR TRIBE NAME	
7. UNIT AGREEMENT NAME <i>SEMU</i>	
8. FARM OR LEASE NAME <i>SEMU PERMIAN</i>	
9. WELL NO. <i>28</i>	
10. FIELD OR WILDCAT NAME <i>SKAGGS GRAYBURG</i>	
11. SEC., T., R., M., OR BLK. AND SURVEY OR AREA <i>SEC. 19, T-20S, R-38 E</i>	
12. COUNTY OR PARISH <i>LEA</i>	13. STATE <i>N.M.</i>
14. API NO.	
15. ELEVATIONS (SHOW DF, KDB, AND WD)	

(NOTE: Report results of multiple completion or zone change on Form 9-330.)

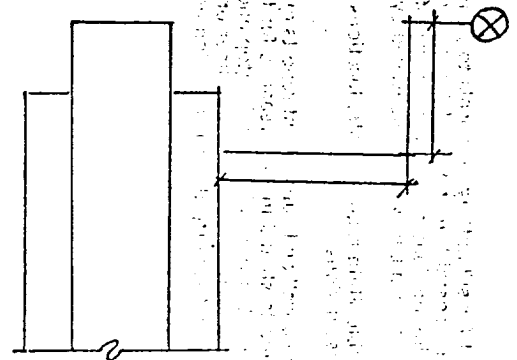

Subsurface Safety Valve: Manu. and Type \_\_\_\_\_ Set @ \_\_\_\_\_ Ft.

18. I hereby certify that the foregoing is true and correct

SIGNED *Wm A. Butterfield* TITLE *ADMIN. SUPERVISOR* DATE *6/12/80*

APPROVED BY \_\_\_\_\_ TITLE \_\_\_\_\_ DATE \_\_\_\_\_

CONDITIONS OF APPROVAL, IF ANY:

ACCEPTED FOR RECORD

JUN 16 1980

U.S. GEOLOGICAL SURVEY  
ROSWELL, NEW MEXICO