

UNITED STATES **N.M. Oil Cons Division**
 DEPARTMENT OF THE INTERIOR **1625 N. French Dr.**
 BUREAU OF LAND MANAGEMENT **Hobbs, NM 88240**

FORM APPROVED
 Budget Bureau No. 1004-0135
 Expires: March 31, 1993

5. Lease Designation and Serial No.
LC 031670B

6. If Indian, Allottee or Tribe Name

7. If Unit or CA, Agreement Designation

8. Well Name and No.
SEMU McKee #13

9. API Well No.
30-025-07829

10. Field and Pool, or Exploratory Area
Warren McKee Simpson

11. County or Parish, State
Lea, NM

SUNDRY NOTICES AND REPORTS ON WELLS

Do not use this form for proposals to drill or to deepen or reentry to a different reservoir.
 Use "APPLICATION FOR PERMIT—" for such proposals

SUBMIT IN TRIPLICATE

1. Type of Well
 Oil Well Gas Well Other

2. Name of Operator
ConocoPhillips Co.

3. Address and Telephone No.
4001 Penbrook, Odessa, TX 79762 (915) 368-1371

4. Location of Well (Footage, Sec., T. R. M. or Survey Description)
660' FSL & 1980' FWL, Sec. 20, T20S, R38E, N

CHECK APPROPRIATE BOX(S) TO INDICATE NATURE OF NOTICE, REPORT, OR OTHER DATA

TYPE OF SUBMISSION	TYPE OF ACTION
<input type="checkbox"/> Notice of Intent	<input type="checkbox"/> Abandonment
<input checked="" type="checkbox"/> Subsequent Report	<input type="checkbox"/> Recompletion
<input type="checkbox"/> Final Abandonment Notice	<input type="checkbox"/> Plugging Back
	<input type="checkbox"/> Casing Repair
	<input type="checkbox"/> Altering Casing
	<input checked="" type="checkbox"/> Other <u>Request/Renew TA Status</u>
	<input type="checkbox"/> Change of Plans
	<input type="checkbox"/> New Construction
	<input type="checkbox"/> Non-Routine Fracturing
	<input type="checkbox"/> Water Shut-Off
	<input type="checkbox"/> Conversion to Injection
	<input type="checkbox"/> Dispose Water

Note: Report results of multiple completion on Well Completion or Recompletion Report and Log form.)

13. Describe Proposed or Completed Operations (Clearly state all pertinent details, and give pertinent dates, including estimated date of starting any proposed work. If well is directionally drilled, give subsurface locations and measured and true vertical depths for all markers and zones pertinent to this work.)*

ConocoPhillips requests renewal approval of Temporary Abandonment status for the above referenced well. A new, valid MIT was run on 12/20/02, see chart copy attached.

We would like to retain this wellbore while we continue to evaluate potential in the McKee formation. This evaluation should be completed within the next 18-24 months.

TA Renewal 12/20/02
12/20/03

000
 SEARCH
 01/16/03
 ✓

14. I hereby certify that the foregoing is true and correct

Signed *Kristy S. Ward* Title Regulatory Assistant Date 01/16/03

(This space for Federal or State office use)

Approved by *[Signature]* Title *[Signature]* Date 3/5/03

Conditions of approval if any:

BLM(6), NMOCD(1), SHEAR, PROD ACCTG, COST ASST, FIELD, FILE ROOM

Title 18 U.S.C. Section 1001, makes it a crime for any person knowingly and willfully to make to any department or agency of the United States any false, fictitious or fraudulent statements or representations as to any matter within its jurisdiction

GWW

*See Instruction on Reverse Side



2HR

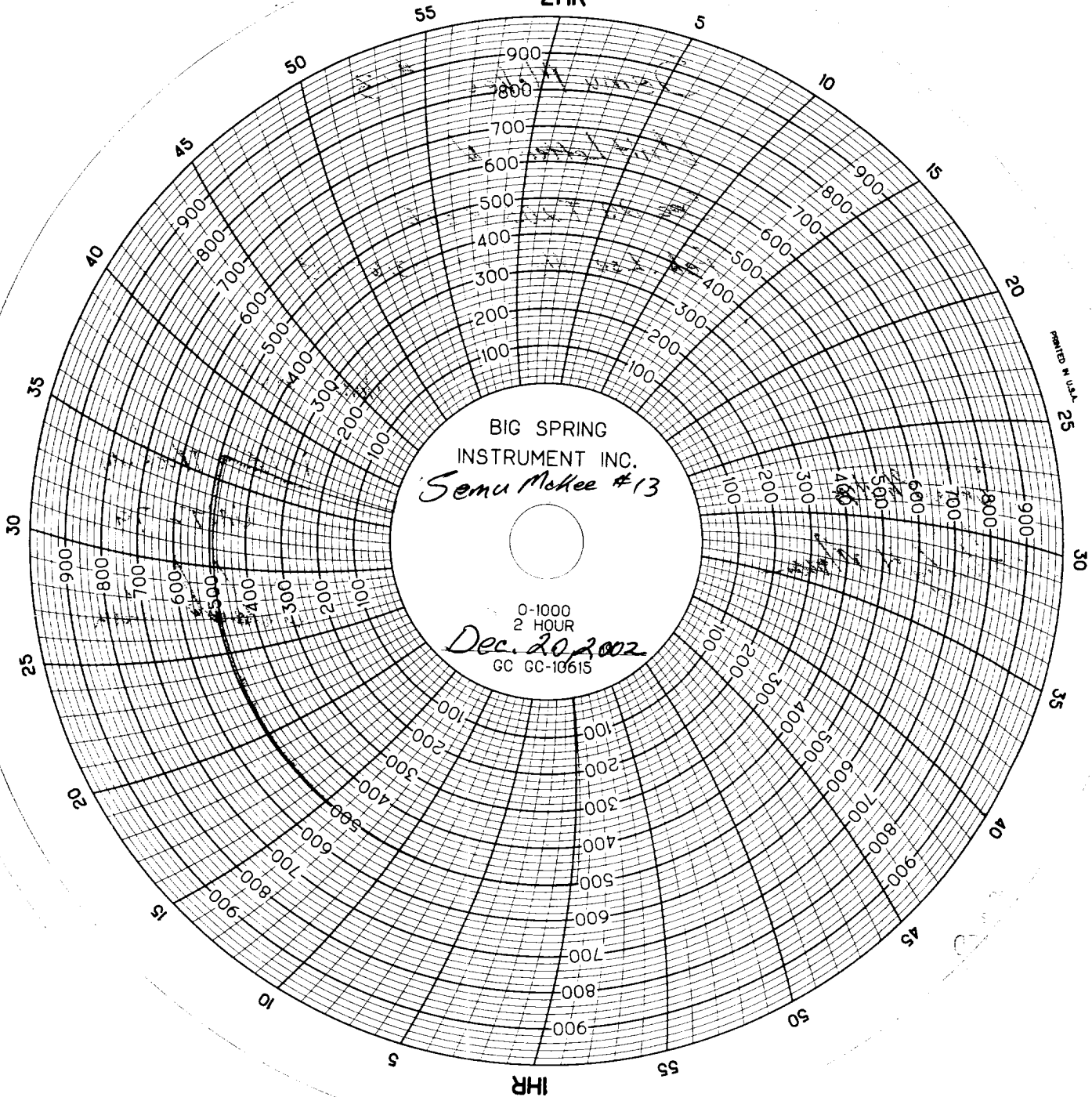

BIG SPRING
 INSTRUMENT INC.
Semu McKeel #13

0-1000
 2 HOUR
Dec. 20, 2002
 GC GC-10615

PRINTED IN U.S.A. 25

1HR

Semu McKee #13

Unit Letter N

Sec. 20-T205-R38E

Fed. Lse. No. LC-031670B

Done BY:

PATE Trucking

UNIT-79

Orlando Fla

ConocoPhillips

Stanley H. Moran

