

UNITED STATES  
DEPARTMENT OF THE INTERIOR  
BUREAU OF LAND MANAGEMENT

FORM APPROVED  
Budget Bureau No. 1004-0135  
Expires: March 31, 1993

**SUNDRY NOTICES AND REPORTS ON WELLS**

Do not use this form for proposals to drill or to deepen or reentry to a different reservoir.  
Use "APPLICATION FOR PERMIT—" for such proposals

**SUBMIT IN TRIPLICATE**

1. Type of Well <input checked="" type="checkbox"/> Oil Well <input type="checkbox"/> Gas Well <input type="checkbox"/> Other	7. If Unit or CA, Agreement Designation
2. Name of Operator Conoco Inc	8. Well Name and No. SEMU McKee #53
3. Address and Telephone No. 10 DESTA DR. STE. 100W, MIDLAND, TX 79705-4500 (915) 686-5580	9. API Well No. 30-025-07833
4. Location of Well (Footage, Sec., T. R. M. or Survey Description) 2086' FNL & 554' FWL, Sec. 20, T20S, R38E, E	10. Field and Pool, or Exploratory Area Warren McKee Simpson
	11. County or Parish, State Lea, NM

12. CHECK APPROPRIATE BOX(s) TO INDICATE NATURE OF NOTICE, REPORT, OR OTHER DATA

TYPE OF SUBMISSION	TYPE OF ACTION
<input type="checkbox"/> Notice of Intent	<input type="checkbox"/> Abandonment
<input checked="" type="checkbox"/> Subsequent Report	<input type="checkbox"/> Recompletion
<input type="checkbox"/> Final Abandonment Notice	<input type="checkbox"/> Plugging Back
	<input type="checkbox"/> Casing Repair
	<input type="checkbox"/> Altering Casing
	<input checked="" type="checkbox"/> Other Request/Renew TA Status
	<input type="checkbox"/> Change of Plans
	<input type="checkbox"/> New Construction
	<input type="checkbox"/> Non-Routine Fracturing
	<input type="checkbox"/> Water Shut-Off
	<input type="checkbox"/> Conversion to Injection
	<input type="checkbox"/> Dispose Water

Note: Report results of multiple completion on Well Completion or Recompletion Report and Log form.)

13. Describe Proposed or Completed Operations (Clearly state all pertinent details, and give pertinent dates, including estimated date of starting any proposed work. If well is directionally drilled, give subsurface locations and measured and true vertical depths for all markers and zones pertinent to this work.)\*

Conoco requests renewal approval of Temporary Abandonment status for the above referenced well. A new, valid MIT was run on 12/12/01, see chart copy attached. (It is unclear if the agent witnessing the test took the chart or it was lost in the mail on its way to Midland. The field office only has copy. If this is not sufficient, please let us know and we will re-test.)

We would like to retain this wellbore for evaluation of uphole potential. This evaluation should be completed within the next 18-24 months.

TA Approved For 12 Month Period  
12/12/2002  
03

14. I hereby certify that the foregoing is true and correct	Reesa R. Wilkes	
Signed <u>Reesa Wilkes</u>	Title <u>Regulatory Specialist</u>	Date <u>2/20/02</u>
(This space for Federal or State office use)		
Approved by <u>(ORIG. SGD.) JOE G. LARA</u>	Title <u>Petroleum Engineer</u>	Date <u>3/28/2002</u>
Conditions of approval if any:		

BLM(6), NMOCD(1), SHEAR, PONCA, COST ASST, FIELD, FILE ROOM

Title 18 U.S.C. Section 1001, makes it a crime for any person knowingly and willfully to make to any department or agency of the United States any false, fictitious or fraudulent statements or representations as to any matter within its jurisdiction.

\*See Instruction on Reverse Side

GWW

RECEIVED

2002 FEB 21 AM 8:36

BUREAU OF LAND MGMT.  
ROSWELL OFFICE

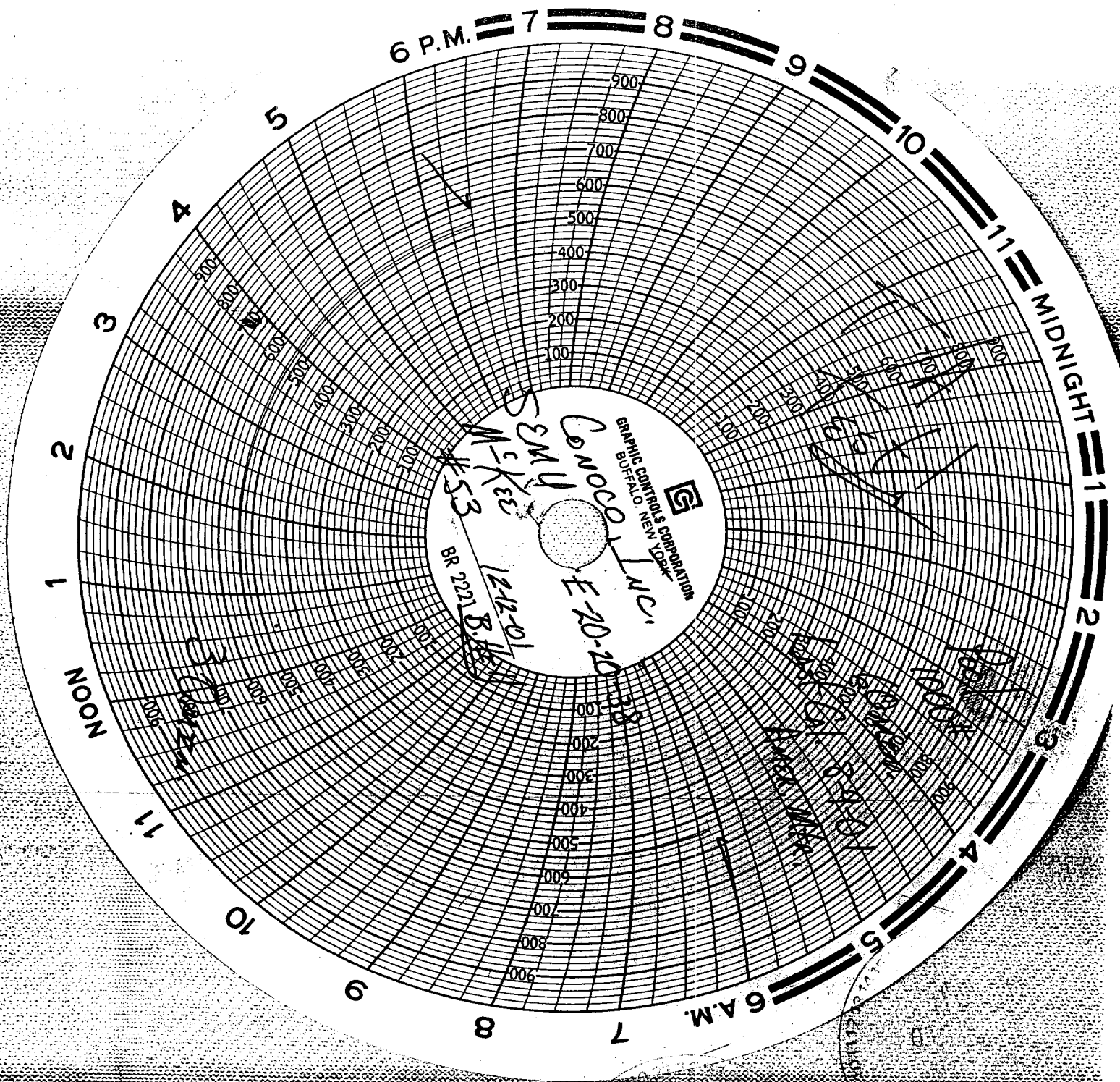

RECEIVED  
Hobbs  
OCD

RECEIVED  
2002 FEB 21 AM 8:36  
BUREAU OF LAND MGMT.  
HOSWELL OFFICE