

UNITED STATES
DEPARTMENT OF THE INTERIOR
BUREAU OF LAND MANAGEMENT

FORM APPROVED
Budget Bureau No. 1004-0135
Expires: March 31, 1993

SUNDRY NOTICES AND REPORTS ON WELLS

Do not use this form for proposals to drill or to deepen or reentry to a different reservoir.
Use "APPLICATION FOR PERMIT—" for such proposals

SUBMIT IN TRIPLICATE

1. Type of Well
☒ Oil Well ☐ Gas Well ☐ Other

2. Name of Operator
Conoco, Inc.

3. Address and Telephone No.
10 Desta Dr. Ste 100W, Midland, TX 79705

4. Location of Well (Footage, Sec., T., R., M., or Survey Description)
Unit Letter 'E', 1980' FNL & 660' FWL
SEC. 27, T-20S, R-38E

5. Lease Designation and Serial No.

LC-031695B
6. If Indian, Allottee or Tribe Name

7. If Unit or CA, Agreement Designation

8. Well Name and No. Blinebry Tubb w/F
Warren Unit, No. 9

9. API Well No.
3002507841

10. Field and Pool, or Exploratory Area
Warren Blinebry-Tubb

11. County or Parish, State
Lea, NM

12. CHECK APPROPRIATE BOX(S) TO INDICATE NATURE OF NOTICE, REPORT, OR OTHER DATA

TYPE OF SUBMISSION

- ☒ Notice of Intent
☐ Subsequent Report
☐ Final Abandonment Notice

TYPE OF ACTION

- ☐ Abandonment
☐ Recompletion
☐ Plugging Back
☐ Casing Repair
☐ Altering Casing
☒ Other Open Additional Pay

- ☐ Change of Plans
☐ New Construction
☐ Non-Routine Fracturing
☐ Water Shut-Off
☐ Conversion to Injection
☐ Dispose Water

(Note: Report results of multiple completion on Well Completion or Recompletion Report and Log form.)

13. Describe Proposed or Completed Operations (Clearly state all pertinent details, and give pertinent dates, including estimated date of starting any proposed work. If well is directionally drilled, give subsurface locations and measured and true vertical depths for all markers and zones pertinent to this work.)*

- It is proposed to open additional pay and acid frac the Warren Unit No. 9 well as follows:
1. Drill out CIBP @ 6344' and clean out to 6670'.
 2. Open circ valve & pickle workstring w/500 gals xylene & 500 gals of 15% HCl. Reverse circ down csg & back up thru tbq. Displace w/9 ppg brine water. Overflush w/50 bbls.
 3. Pump 20 gals of 15% HCL per foot of perms across Tubb perms (6412-6647').
 4. Pump 40 gals of 15% HCL per foot of perms across the Blinebry (5871-6321').
 5. Acid frac Tubb perms in 2 stages w/8000 gals 15% HCl (heated) and 2000 gals 15% HCl gelled acid (heated).

14. I hereby certify that the foregoing is true and correct

Signed

Joseph M. Hoan

Title

Sr. Conservation Coordinator

Date

02-24-92

(This space for Federal or State office use)

Approved by

David R. Glass

Title

Date

3-6-92

Conditions of approval, if any:

Title 18 U.S.C. Section 1001, makes it a crime for any person knowingly and willfully to make to any department or agency of the United States any false, fictitious or fraudulent statements or representations as to any matter within its jurisdiction.

*See instruction on Reverse Side

RECEIVED

MAR 12 1992

OCD HOBBS OFFICE

Submit to Appropriate
District Office
State Lease - 4 copies
Fee Lease - 3 copies

State of New Mexico
Energy, Minerals and Natural Resources Department

Form C-102
Revised 1-1-89

OIL CONSERVATION DIVISION

DISTRICT I
P.O. Box 1980, Hobbs, NM 88240

P.O. Box 2088
Santa Fe, New Mexico 87504-2088

DISTRICT II
P.O. Drawer DD, Artesia, NM 88210

DISTRICT III
1000 Rio Brazos Rd., Aztec, NM 87410

WELL LOCATION AND ACREAGE DEDICATION PLAT

All Distances must be from the outer boundaries of the section

Operator Conoco Inc.			Lease Warren Unit		Well No. 9
Unit Letter E	Section 27	Township 20S	Range 38E	County NMPM	Lea
Actual Footage Location of Well: 1980' feet from the North line and 660' feet from the West line					
Ground level Elev. 3543'	Producing Formation Blinebry/Tubb		Pool Warren Blinebry/Tubb		Dedicated Acreage: 40 Acres

- Outline the acreage dedicated to the subject well by colored pencil or hatchure marks on the plat below.
- If more than one lease is dedicated to the well, outline each and identify the ownership thereof (both as to working interest and royalty).
- If more than one lease of different ownership is dedicated to the well, have the interest of all owners been consolidated by communitization, unitization, force-pooling, etc?
☐ Yes ☐ No If answer is "yes" type of consolidation _____
If answer is "no" list the owners and tract descriptions which have actually been consolidated. (Use reverse side of this form if necessary.) _____
No allowable will be assigned to the well until all interests have been consolidated (by communitization, unitization, forced-pooling, or otherwise) or until a non-standard unit, eliminating such interest, has been approved by the Division.

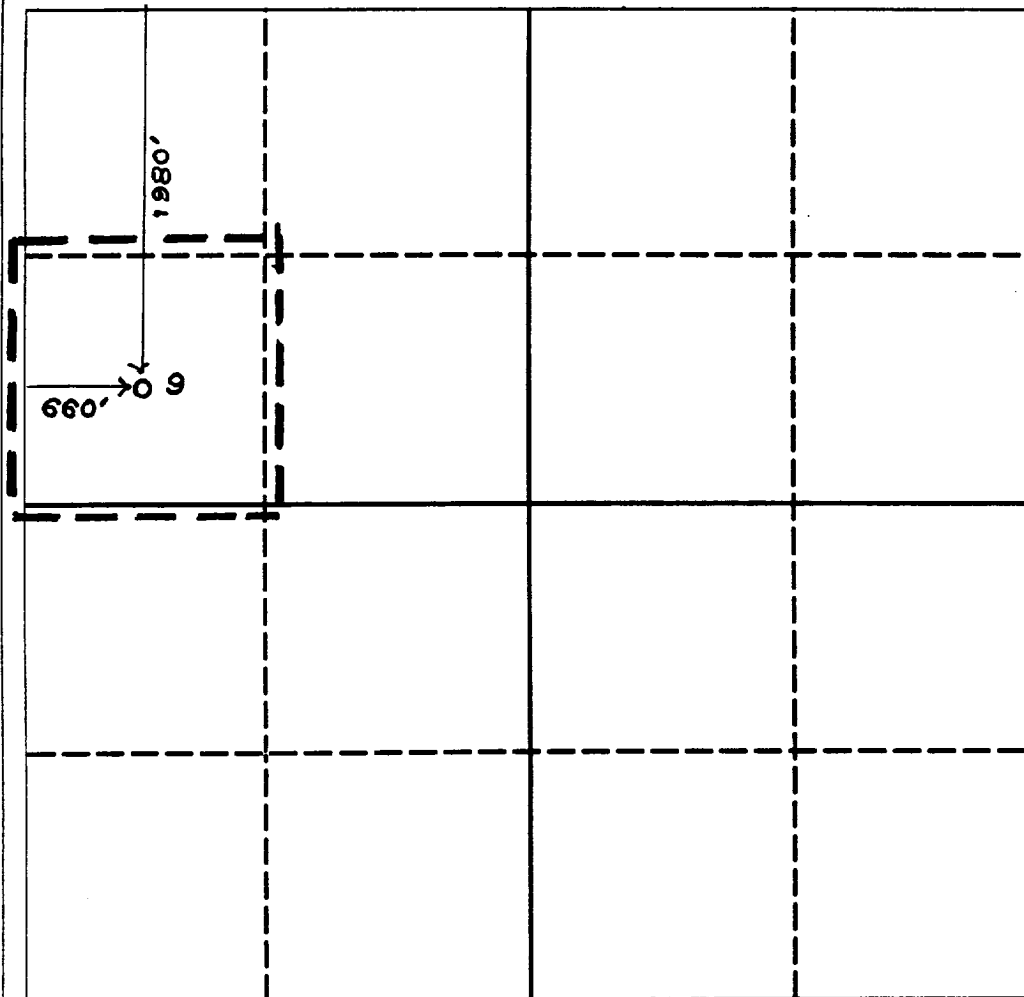

OPERATOR CERTIFICATION

I hereby certify that the information contained herein is true and complete to the best of my knowledge and belief.

Signature
Jerry W. Hoover
Printed Name
Jerry W. Hoover
Position
Sr. Conservation Coord.
Company
Conoco, Inc.
Date
02-24-92

SURVEYOR CERTIFICATION

I hereby certify that the well location shown on this plat was plotted from field notes of actual surveys made by me or under my supervision, and that the same is true and correct to the best of my knowledge and belief.

Date Surveyed
Signature & Seal of Professional Surveyor
Certificate No.

0 330 660 990 1320 1650 1980 2310 2640 2000 1500 1000 500 0

RECEIVED

MAR 12 1992

OCD HOBBS OFFICE