

UNITED STATES
DEPARTMENT OF THE INTERIOR
BUREAU OF LAND MANAGEMENT

FORM APPROVED
Budget Bureau No. 1004-0135
Expires: March 31, 1993

SUNDRY NOTICES AND REPORTS ON WELLS

Do not use this form for proposals to drill or to deepen or reentry to a different reservoir.
Use "APPLICATION FOR PERMIT—" for such proposals

SUBMIT IN TRIPLICATE

1. Type of Well

☐ Oil Well ☐ Gas Well ☒ Other **Injection**

2. Name of Operator

CONOCO INC.

3. Address and Telephone No.

10 DESTA DR. STE. 100W, MIDLAND, TX. 79705-4500 (915) 686-5580/684-6381

4. Location of Well (Footage Sec., T. R. M. or Survey Description)

Sec 29, T20S, R38E (K), 2090' FSL & 2090' FWL

5. Lease Designation and Serial No.

LC 031695B

6. If Indian, Allottee or Tribe Name

7. If Unit or CA, Agreement Designation

8. Well Name and No.

Warren Unit, Well # 22

9. API Well No.

30 025 07854

10. Field and Pool, or Exploratory Area

Warren McKee Simpson

11. County or Parish, State

Lea County, NM

CHECK APPROPRIATE BOX(S) TO INDICATE NATURE OF NOTICE, REPORT, OR OTHER DATA

TYPE OF SUBMISSION

- ☐ Notice of Intent
☒ Subsequent Repon
☐ Final Abandonment Notice

TYPE OF ACTION

- ☐ Abandonment
☐ Recompletion
☐ Plugging Back
☐ Casing Repair
☐ Altering Casing
☒ Other **Recompl. attempt/abandonment**

- ☐ Change of Plans
☐ New Construction
☐ Non-Routine Fracturing
☐ Water Shut-Off
☐ Conversion to Injection
☐ Dispose Water

Note: Report results of multiple completion on Well Completion or Recompletion Report and Log form.)

13. Describe Proposed or Completed Operations (Clearly state all pertinent details, and give pertinent dates, including estimated date of starting any proposed work. If well is directionally drilled, give subsurface locations and measured and true vertical depths for all markers and zones pertinent to this work.)*

10-31-01: Rigged up, RIH w/CIBP - set @ 8890', tested casing to CIBP to 2000 psi. Spotted 500 gals 15% NEFE HCL. Pulled out of hole with remaining injection string. SION.

11-1-01: Perforated Strawn w/2 spf from 7646-70', RIH w/packer & workstring to 7000'. SION.

11-2-01: RIH to 7585', acidized Strawn w/2000 gals 20% NEFE HCL. Rigged up swab. SIOWE.

11/5-6/01: Swabbed.

11-7-01: Dumped 35' cement on top of CIBP @ 8890'. RIH and set CIBP @ 7600', dumped 35' cement on top.

11-15-01: Ran Casing Integrity Test, pressured up to 540#, held for 1 hour. Chart attached. Well temporarily abandoned.

TH Approved For 12 Month Period
11/15/2002

14. I hereby certify that the foregoing is true and correct.

Signed

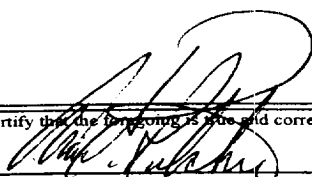

Title

**Ann E. Ritchie
Regulatory Agent**

Date

11-27-01

(This space for Federal or State office use)

Approved by

(ORIG. SEC. 11/15/2002)

Title

Date

11/4/2002

Conditions of approval if any:

BLM(6)

Title 18 U.S.C. Section 1001, makes it a crime for any person knowingly and willfully to make to any department or agency of the United States any false, fictitious or fraudulent statements or representations as to any matter within its jurisdiction.

GWW

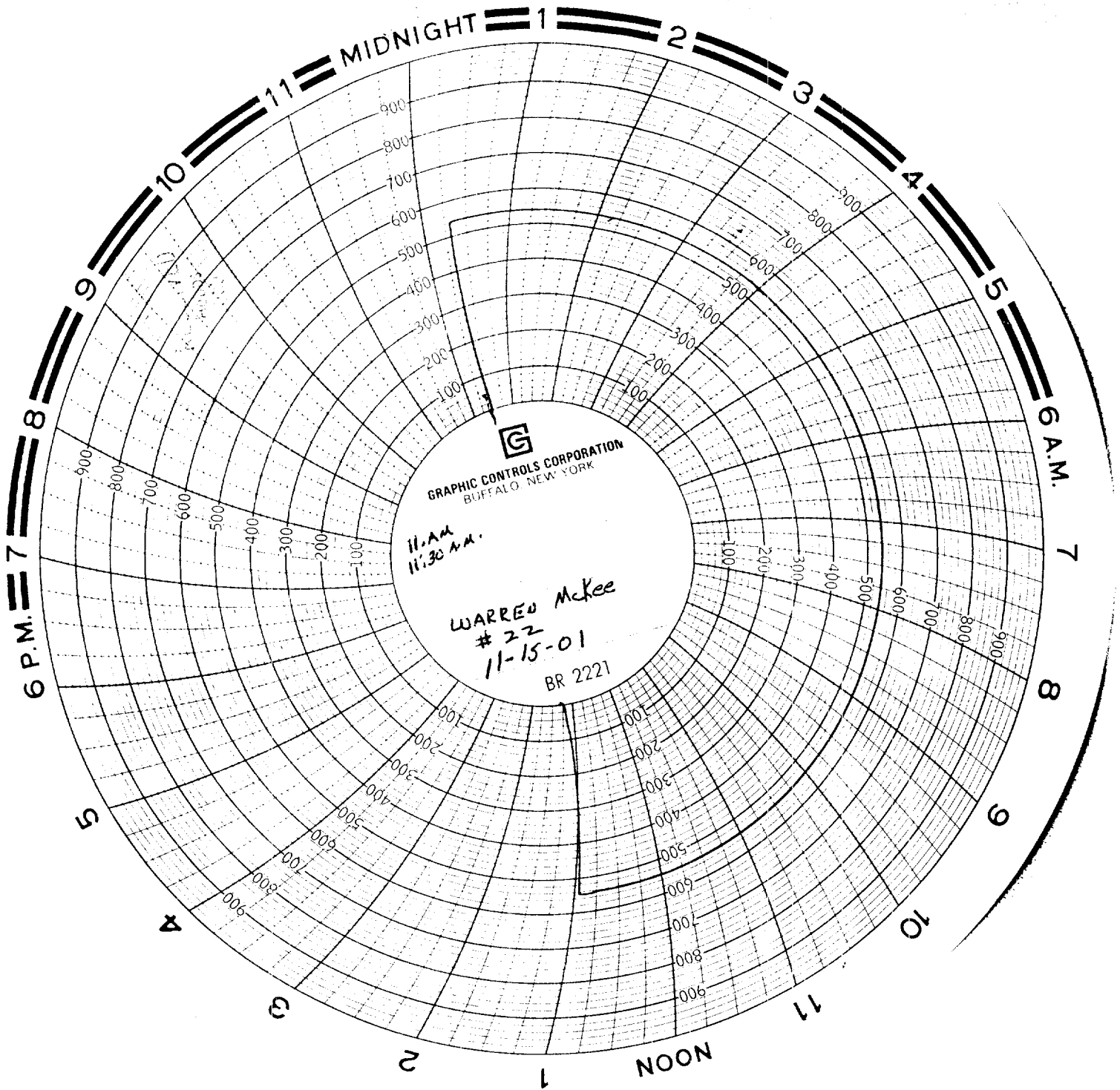

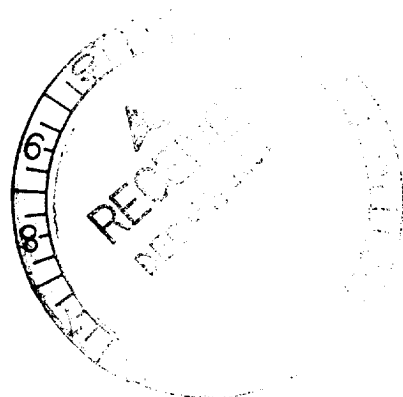

Ben Fisk

WARREN McKee #22
2090, FSL #2090, FWL, Sec 129 T 205
R 385, UNIT "K", Lee County, N.M.

Pool Co.