

UNITED STATES
DEPARTMENT OF THE INTERIOR
GEOLOGICAL SURVEY

SUNDRY NOTICES AND REPORTS ON WELLS

(Do not use this form for proposals to drill or to deepen or plug back to a different reservoir. Use Form 9-331-C for such proposals.)

1. oil ☐ gas ☐ other SWD
well well

2. NAME OF OPERATOR

Conoco Inc.

3. ADDRESS OF OPERATOR

P.O. Box 460, Hobbs, NM 88240

4. LOCATION OF WELL (REPORT LOCATION CLEARLY. See space 17 below.)

AT SURFACE: 24' FSL & 2145' FEL

AT TOP PROD. INTERVAL:

AT TOTAL DEPTH:

16. CHECK APPROPRIATE BOX TO INDICATE NATURE OF NOTICE, REPORT, OR OTHER DATA

REQUEST FOR APPROVAL TO:

TEST WATER SHUT-OFF ☐
FRACTURE TREAT ☐
SHOOT OR ACIDIZE ☐
REPAIR WELL ☐
PULL OR ALTER CASING ☐
MULTIPLE COMPLETE ☐
CHANGE ZONES ☐
ABANDON* ☐
(other) csq. leak survey

SUBSEQUENT REPORT OF:

☐
☐
☐
☐
☐
☐
☐
☐
☒

5. LEASE

LC 031695 (6)

6. IF INDIAN, ALLOTTEE OR TRIBE NAME

7. UNIT AGREEMENT NAME

NMEU

8. FARM OR LEASE NAME

Warren Unit McKee

9. WELL NO.

24

10. FIELD OR WILDCAT NAME

Warren McKee

11. SEC., T., R., M., OR BLK. AND SURVEY OR AREA

Sec. 29, T. 20S, R. 38E

12. COUNTY OR PARISH

Lea

13. STATE

NM

14. API NO.

15. ELEVATIONS (SHOW DF, KDB, AND WD)

(NOTE: Report results of multiple completion or zone change on Form 9-330.)

U.S. GEOLOGICAL SURVEY
ROSWELL, NEW MEXICO

17. DESCRIBE PROPOSED OR COMPLETED OPERATIONS (Clearly state all pertinent details, and give pertinent dates, including estimated date of starting any proposed work. If well is directionally drilled, give subsurface locations and measured and true vertical depths for all markers and zones pertinent to this work.)*

Csq. leak survey was performed on
subject well 8-27-80, SI Valves being
dug up & tagged at surface. Survey
witnessed by Tony Plattmier of NMDCD.

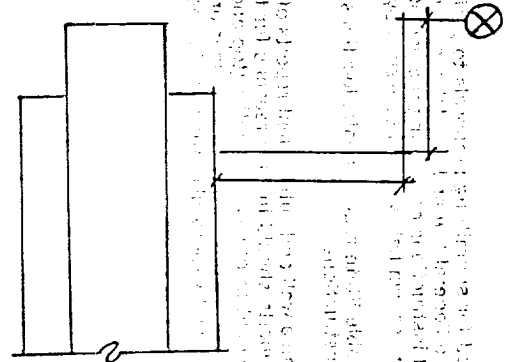

Subsurface Safety Valve: Manu. and Type _____

Set @ _____ Ft.

18. I hereby certify that the foregoing is true and correct

SIGNED Wm A. Butterfield TITLE ADMIN. SUPERVISOR DATE 9/14/80

APPROVED BY J. Chester TITLE _____ DATE _____
CONDITIONS OF APPROVAL, IF ANY:

SEP 18 1980

U.S. GEOLOGICAL SURVEY
ROSWELL, NEW MEXICO

See Instructions on Reverse Side