

(SUBMIT IN TRIPLICATE)

UNITED STATES  
DEPARTMENT OF THE INTERIOR  
GEOLOGICAL SURVEY

Land Office Las Cruces  
Lease No. 069043 8  
Unit \_\_\_\_\_

SUNDRY NOTICES AND REPORTS ON WELLS

NOTICE OF INTENTION TO DRILL.....	<input checked="" type="checkbox"/>	SUBSEQUENT REPORT OF WATER SHUT-OFF.....	
NOTICE OF INTENTION TO CHANGE PLANS.....		SUBSEQUENT REPORT OF SHOOTING OR ACIDIZING.....	
NOTICE OF INTENTION TO TEST WATER SHUT-OFF.....		SUBSEQUENT REPORT OF ALTERING CASING.....	
NOTICE OF INTENTION TO RE-DRILL OR REPAIR WELL.....		SUBSEQUENT REPORT OF REDRILLING OR REPAIR.....	
NOTICE OF INTENTION TO SHOOT OR ACIDIZE.....		SUBSEQUENT REPORT OF ABANDONMENT.....	
NOTICE OF INTENTION TO PULL OR ALTER CASING.....		SUPPLEMENTARY WELL HISTORY.....	
NOTICE OF INTENTION TO ABANDON WELL.....			

(INDICATE ABOVE BY CHECK MARK NATURE OF REPORT, NOTICE, OR OTHER DATA)

5-14, 19 52

Well No. Elliott  
4-A-1 is located 660 ft. from N line and 660 ft. from E line of sec. 9  
NW/4 Sec. 9 T-21-S R-38-E 106PM  
(1/4 Sec. and Sec. No.) (Twp.) (Range) (Meridian)  
Wildcat Lea New Mexico  
(Field) (County or Subdivision) (State or Territory)

The elevation of the derrick floor above sea level is \_\_\_\_\_ ft.

DETAILS OF WORK

(State names of and expected depths to objective sands; show sizes, weights, and lengths of proposed casings; indicate mudding jobs, cementing points, and all other important proposed work)

This is a notice to drill a well to approximately 4400', all casing will be cemented with methods approved by the U.S.G.S.

The following casing program will be used:

240' 9 5/8" 32.2# Sals (new) cemented to surface  
4300' 7 5/8" 26# & 24# Sals (new) cemented to surface

I understand that this plan of work must receive approval in writing by the Geological Survey before operations may be commenced.

Company Fullerton Oil Company  
Address Box 2227  
Hobbs, New Mexico  
By \_\_\_\_\_  
Title Office Manager

N

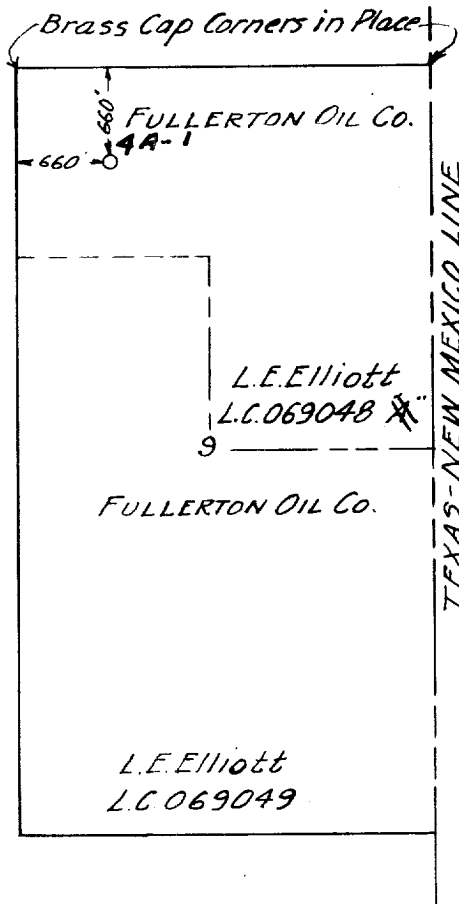

Sec. 9, T21S, R38E

Scale 4" = 1 Mile

I, Charles F. Miller a licensed surveyor of the State of New Mexico, hereby certify that I have surveyed upon the ground, as platted herewith, location site for FULLERTON OIL COMPANY and that said site is 660 feet South of the North line and 660 feet East of the West line of section 9, township 21 South, range 38 East, N.M.P.M.

In witness whereof I hereunto affix my hand and seal this 6th day of May 1912.

*Charles F. Miller*  
Charles F. Miller