

NEW MEXICO  
OIL CONSERVATION COMMISSION

Form C-128

Well Location and/or Gas Proration Plat

Date 8-27-56

Operator J. R. Cone Lease Nix State

Well No. 9 Section 13 Township 22 South Range 35 East NMPM

Located 660 Feet From South Line, 1980 Feet From West Line,

Lea County, New Mexico. G. L. Elevation 3577.4

Name of Producing Formation Yates Pool Jalpat Dedicated Acreage 40

(Note: All distances must be from outer boundaries of Section)

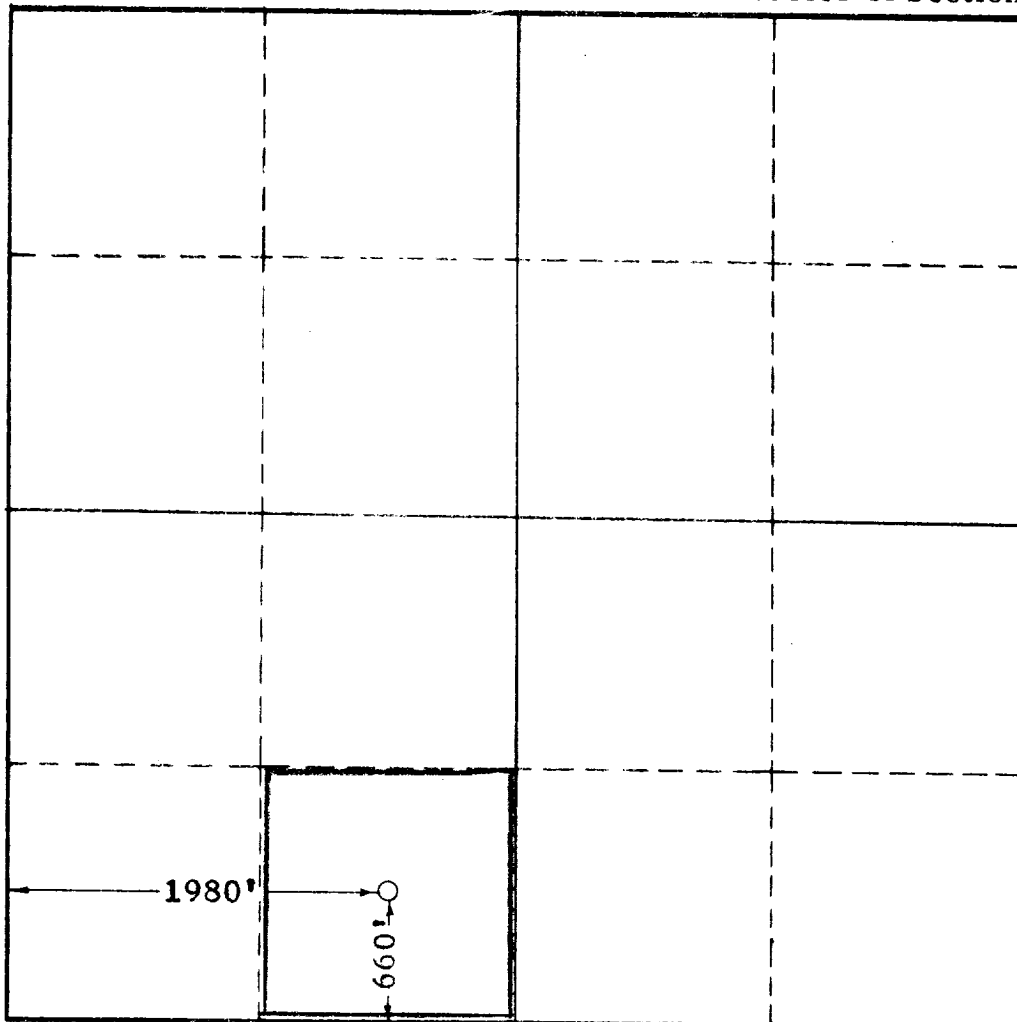

SCALE: 1"=1000'

1. Is this Well a Dual Comp. ? Yes      No X
2. If the answer to Question 1 is yes, are there any other dually completed wells within the dedicated acreage? Yes      No X

This is to certify that the above plat was prepared from field notes of actual surveys made by me or under my supervision and that the same are true and correct to the best of my knowledge and belief.

Name To Storm - L. O. Storm  
Position Engineer  
Representing J. R. Cone  
Address 1706 Great Plains Life Building  
Lubbock, Texas

Date Surveyed 8-25-56  
John W. West  
Registered Professional Engineer and/or  
Land Surveyor