

441485

(Form C-101)
(Revised 7/1/52)

NEW MEXICO OIL CONSERVATION COMMISSION
Santa Fe, New Mexico

NOTICE OF INTENTION TO DRILL OR RECOMPLETE

Notice must be given to the District Office of the Oil Conservation Commission and approval obtained before drilling or recompletion begins. If changes in the proposed plan are considered advisable, a copy of this notice showing such changes will be returned to the sender. Submit this notice in QUINTUPLICATE. One copy will be returned following approval. See additional instructions in Rules and Regulations of the Commission.

Fort Worth, Texas

May 15, 1956

(Place)

(Date)

OIL CONSERVATION COMMISSION
SANTA FE, NEW MEXICO

Gentlemen:

You are hereby notified that it is our intention to commence the (Drilling) (Recompletion) of a well to be known as

The Texas Company

(Company or Operator)

State of New Mexico "EZ", NCT-1

(Lease)

Well No. 3, in "E" The well is

(Unit)

located 1960 feet from the North line and 660 feet from the

West

line of Section 13, T. 22-S, R. 35-E, NMPM.

(GIVE LOCATION FROM SECTION LINE)

Jalnet Oil

Pool, Lea County

If State Land the Oil and Gas Lease is No. B-158

If patented land the owner is -

Address -

We propose to drill well with drilling equipment as follows: Rotary

The status of plugging bond is \$10,000 blanket surety bond of Maryland Casualty Co. has been filed with State Geologist.

Drilling Contractor Not known at present

We intend to complete this well in the Yates

formation at an approximate depth of 3900 feet.

CASING PROGRAM

We propose to use the following strings of Casing and to cement them as indicated:

Size of Hole	Size of Casing	Weight per Foot	New or Second Hand	Depth	Sacks Cement
11"	8-5/8"	24 1/2	New	1800'	1500 sz.
7-7/8"	5-1/2"	14 1/2	New	3900'	300 sz.

If changes in the above plans become advisable we will notify you immediately.

ADDITIONAL INFORMATION (If recompletion give full details of proposed plan of work.)

FORMATIONS RECORDED:

Top of Anhydrite 1765'
Top of Yates 3760'
Total Depth 3900'

Approved MAY 17 1956, 19

Excerpt as follows:

OIL CONSERVATION COMMISSION

By

Title

Sincerely yours,

THE TEXAS COMPANY

(Company or Operator)

By W.C. Lens
Position Gen. Supt., Drilling & Production
Send Communications regarding well to
Name The Texas Company
Address P.O. Box 1720, Fort Worth, Texas

NEW MEXICO
OIL CONSERVATION COMMISSION

Form C-128

Well Location and/or Gas Proration Plat

Date May 11, 1956

41485 State of N.M.

Lease 182 Lease UCT-1 3:07

Operator THE TEXAS COMPANY

Well No. 3 Section 13 Township 22 South Range 35 East NMPM

Located 1980 Feet From North Line, 660 Feet From West Line,

Lea County, New Mexico. G. L. Elevation 3584.3

Name of Producing Formation Elcos Pool Jalpat Dedicated Acreage 40

(Note: All distances must be from outer boundaries of Section)

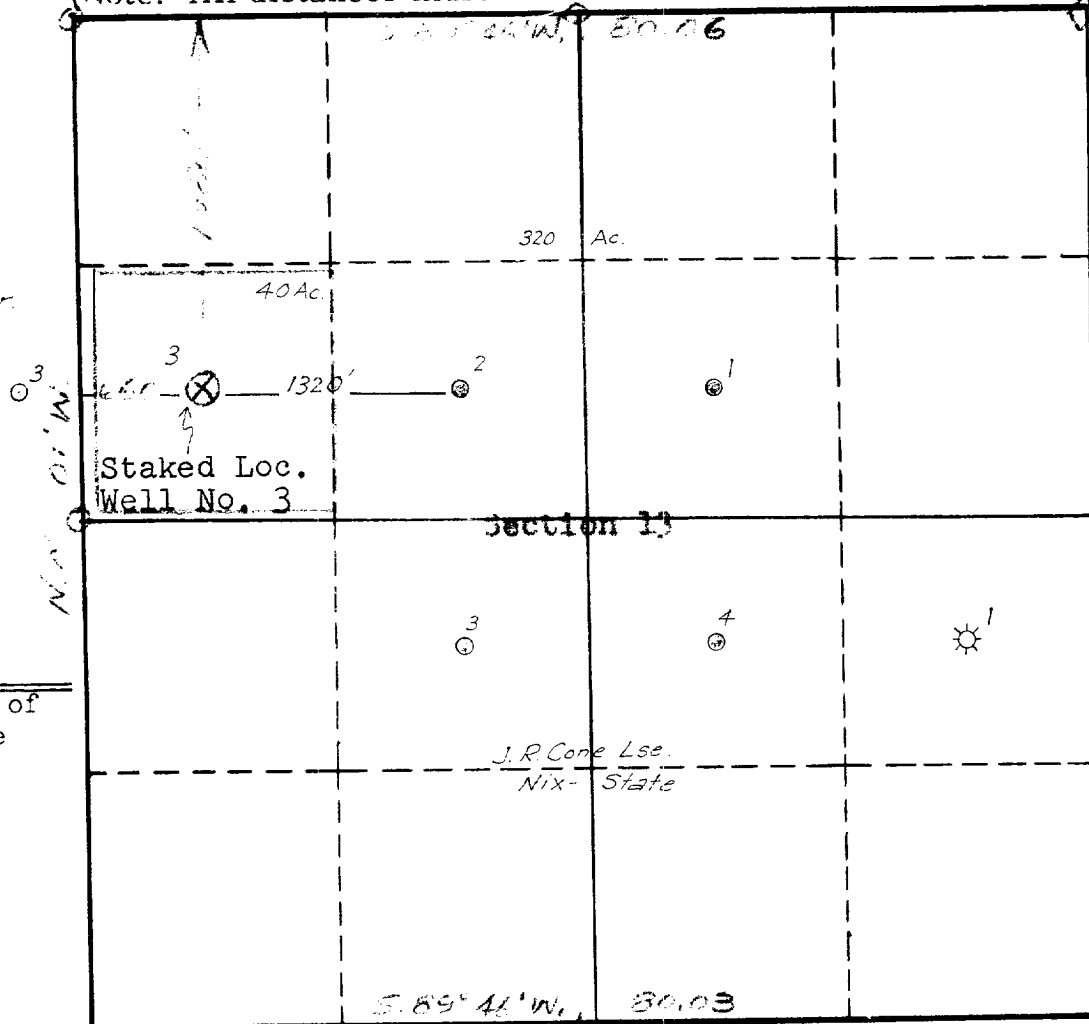

Legend:

Rock, GLC
Cor. in place

O.H.C. GLC
Cor. in place

NOTE

This section of
form is to be
used for gas
wells only.

1. Is this Well a Dual Comp. ? Yes ___ No ___.
2. If the answer to Question 1 is yes, are there any other dually completed wells within the dedicated acreage ? Yes ___ No ___.

This is to certify that the above plat was prepared from field notes of actual surveys made by me or under my supervision and that the same are true and correct to the best of my knowledge and belief.

Name _____
Position _____
Representing _____
Address _____

Date Surveyed May 11, 1956
John W. Sharma
Registered Professional Engineer and/or
Land Surveyor