

NEW MEXICO
OIL CONSERVATION COMMISSION

Form C-128

Well Location and/or Gas Proration Plat

Date February 24, 1956

Operator Morris R. Antweil Lease State A

Well No. 1 Section 24 Township 22S Range 35E NMPM

Located 1980 Feet From West Line, 1980 Feet From South Line,

Lea County, New Mexico. G. L. Elevation 3591.4

Name of Producing Formation _____ Pool _____ Dedicated Acreage _____

(Note: All distances must be from outer boundaries of Section)

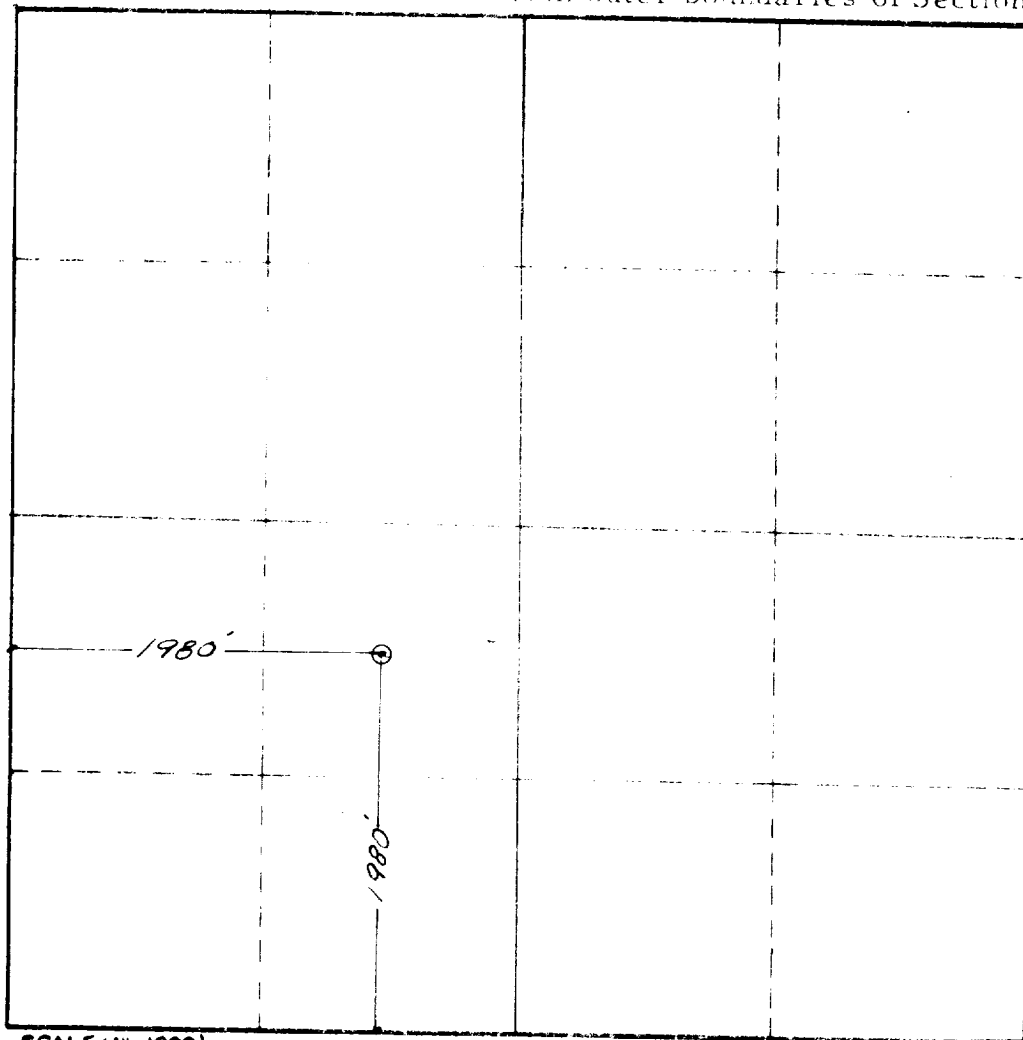

SCALE: 1"=1000'

1. Is this Well a Dual Comp.? Yes ☐ No ☐
2. If the answer to Question 1 is yes, are there any other dually completed wells within the dedicated acreage? Yes ☐ No ☐

This is to certify that the above plat was prepared from field notes of actual surveys made by me or under my supervision and that the same are true and correct to the best of my knowledge and belief.

Name Rudy Sharp
Position _____
Representing _____
Address _____

Date Surveyed February 23, 1956
John W. West
Registered Professional Engineer and/or
Land Surveyor

NEW MEXICO
OIL CONSERVATION COMMISSION

Form C-128

Well Location and/or Gas Proration Plat

NOBBS OFFICE Date February 24, 1956

Operator Morris R. Antweil Lease State A

Well No. 1 Section 24 Township 22S Range 23 10:02 35E NMPM

Located 1980 Feet From West Line, 1980 Feet From South Line,

Lea County, New Mexico. G. L. Elevation 3591.4

Name of Producing Formation _____ Pool _____ Dedicated Acreage _____

(Note: All distances must be from outer boundaries of Section)

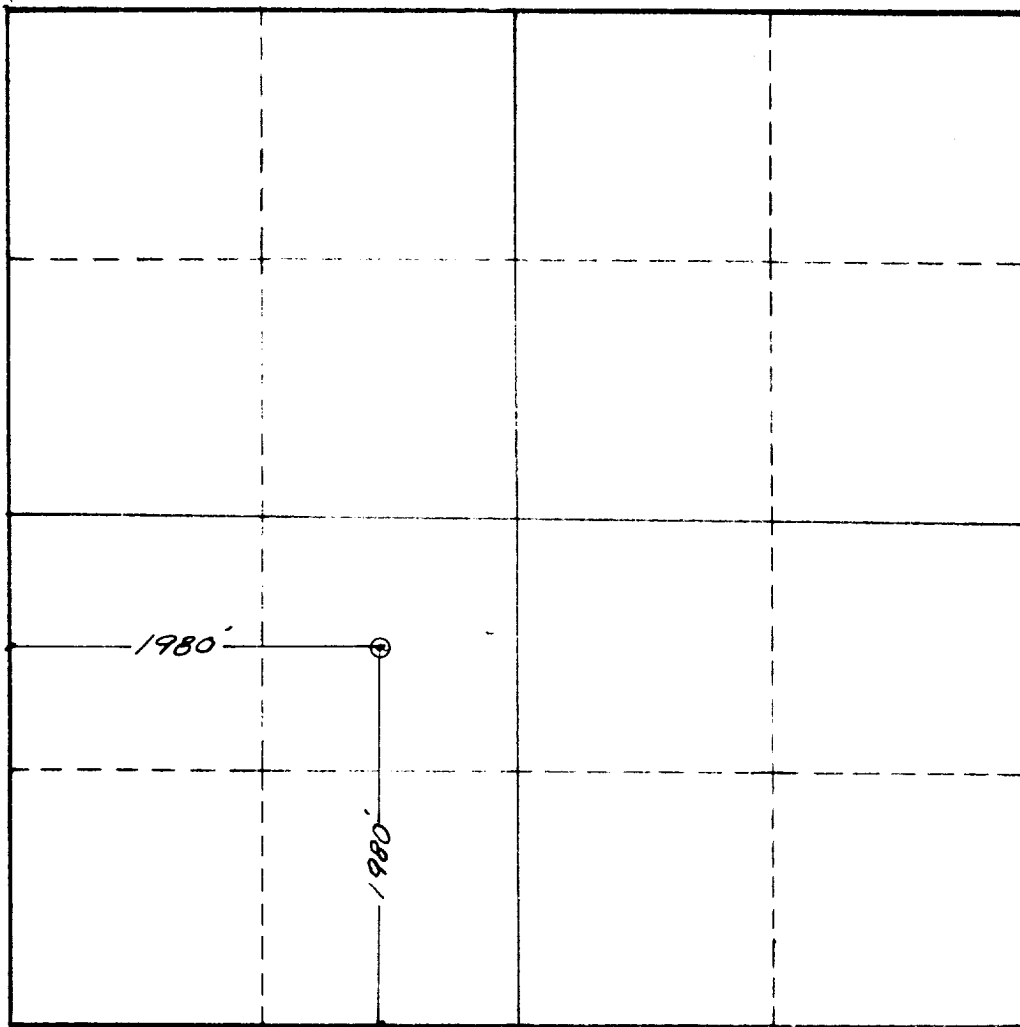

SCALE: 1" = 1000'

1. Is this Well a Dual Comp. ? Yes _____ No _____
2. If the answer to Question 1 is yes, are there any other dually completed wells within the dedicated acreage ? Yes _____ No _____

This is to certify that the above plat was prepared from field notes of actual surveys made by me or under my supervision and that the same are true and correct to the best of my knowledge and belief.

Name _____
Position _____
Representing _____
Address _____

Date Surveyed February 23, 1956
John White
Registered Professional Engineer and/or
Land Surveyor