

NOTICE OF INTENTION TO DRILL

Notice must be given to the District Office of the Oil Conservation Commission and approval obtained before drilling or recompletion begins. If changes in the proposed plan are considered advisable, submit this notice showing such changes will be returned to the sender. Submit this notice in QUINTUPLICATE. One copy will be returned following approval. See additional instructions in Rules and Regulations of the Commission. If State Land submit 6 Copies Attach Form G-128 in triplicate to first 3 copies of form C-101

Hobbs, New Mexico
(Place)

6-24-1957
(Date)

OIL CONSERVATION COMMISSION
SANTA FE, NEW MEXICO

Gentlemen:

You are hereby notified that it is our intention to commence Drilling of a well to be known as

Reaho Corporation & Glen Logan

Amerada State " " (Lease)

3

J

The well is

located 2310 feet from the South line and 1650 feet from the East. 25 T. 22 S. R. 35 E. NMPM.

(GIVE LOCATION FROM SECTION LINE)

Jalant

Pool,

Lea

County

Drilling License No. 396

If patented land, owner's name

Address

Your proposed drilling equipment as follows: Rotary Rig

The status of the well is Current

Drilling Company: La Mance Drilling Co.

We intend to complete this well in the Yates

formation at an approximate depth of 4000 feet.

CASING PROGRAM

We propose to use the following strings of Casing and cement them as indicated:

Size of Hole	Size of Casing	Weight of Casing	Weight of Second Hand	Depth	Sacks Cement
11	3 5/8"	24#	New	300	Circulation
7 7/8"	5 1/2"	14#	New	4000	250'

If changes in the above plans become advisable we will notify you immediately.

ADDITIONAL INFORMATION (If recompletion, include a description of proposed plan of work.)

Approved:
Except as follows:

Signature

Reaho Corp. & Glen Logan
(Company or Operator)

Position: Agent

Send Communications regarding well to

Name: Reaho Corp. & Glen Logan

Address: 1316 Mercantile Bank Bldg.

OIL CONSERVATION COMMISSION

By: [Signature]

NEW MEXICO OIL CONSERVATION COMMISSION

Well Location and Acreage Dedication Plat

Section A.

Date 6-22-57

Reaho Corporation &

Operator Ben Hogan

Lease

Amerada State "B"

Well No. 3 Unit Letter J Section 25 Township 22 S Range 35 E NMPM

Located 1650 Feet From East Line, 2310 Feet From South Line

County Lea G. L. Elevation 3557.2 Dedicated Acreage 40 Acres

Name of Producing Formation Yates Pool Jalmat

1. Is the Operator the only owner* in the dedicated acreage outlined on the plat below?
Yes Yes No .
2. If the answer to question one is "no," have the interests of all the owners been consolidated by communitization agreement or otherwise? Yes No . If answer is "yes," Type of Consolidation
3. If the answer to question two is "no," list all the owners and their respective interests below:

Owner

Land Description

Section B

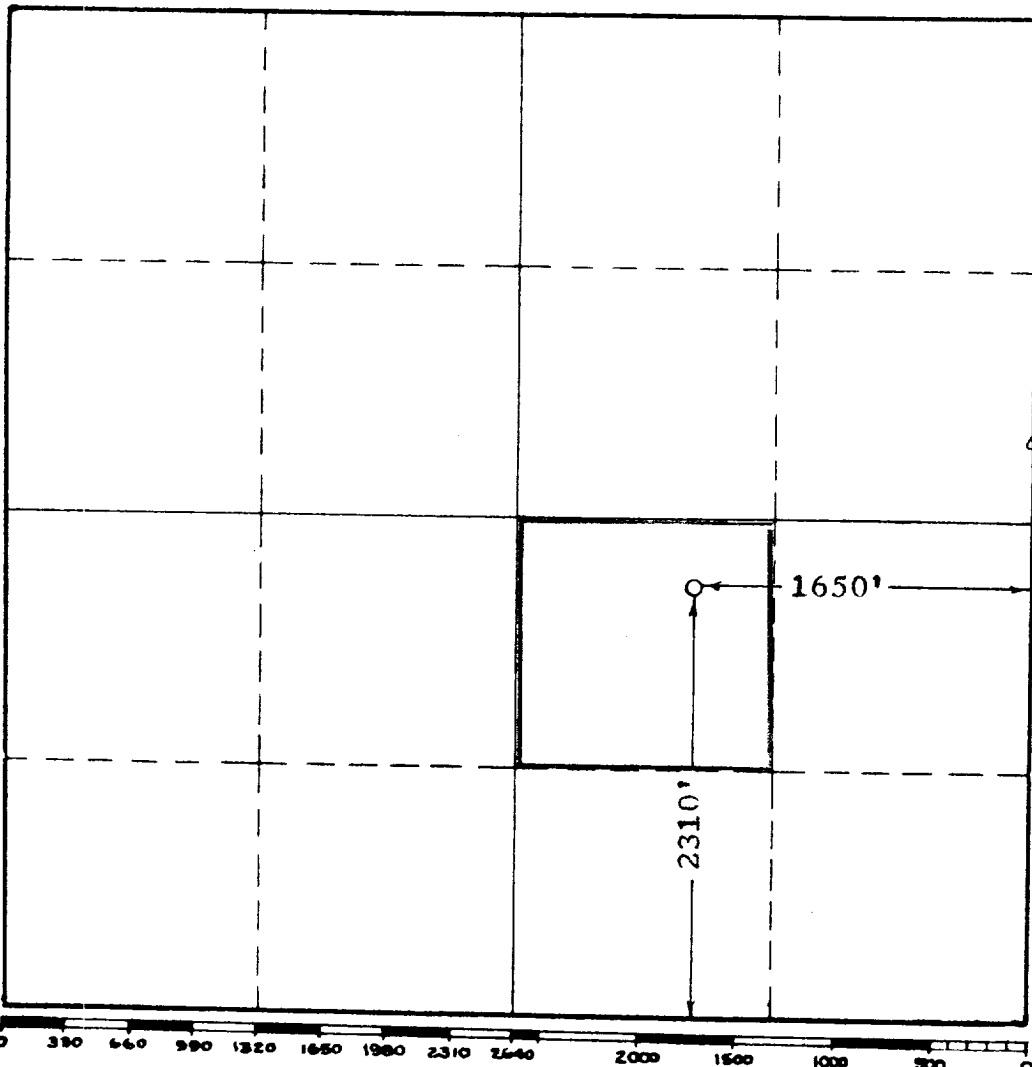

This is to certify that the information in Section A above is true and complete to the best of my knowledge and belief.

Reaho Corporation &
Ben Hogan

(Operator)

John W. West
(Representative)
1316 Mercantile Bnk Bldg.
Dallas, Texas
Address

This is to certify that the well location shown on the plat in Section B was plotted from field notes of actual surveys made by me or under my supervision and that the same is true and correct to the best of my knowledge and belief.

Date Surveyed 6-22-57

John W. West
Registered Professional
Engineer and/or Land Surveyor.

Certificate No. 676

(See instructions for completing this form on the reverse side)