

DISTRICT I
P.O. Box 1980, Hobbs, NM 88240

DISTRICT II
P.O. Drawer DD, Artesia, NM 88210

DISTRICT III
1000 Rio Brazos Rd., Aztec, NM 87410

OIL CONSERVATION DIVISION

P.O. Box 2088
Santa Fe, New Mexico 87504-2088

WELL API NO.
30-025-08664

5. Indicate Type of Lease
STATE ☒ FEE ☐

6. State Oil & Gas Lease No.
E-1357-3

SUNDRY NOTICES AND REPORTS ON WELLS
(DO NOT USE THIS FORM FOR PROPOSALS TO DRILL OR TO DEEPEN OR PLUG BACK TO A
DIFFERENT RESERVOIR. USE "APPLICATION FOR PERMIT"
(FORM C-101) FOR SUCH PROPOSALS.)

1. Type of Well:
OIL WELL ☐ GAS WELL ☐ OTHER ☒ Injection Well

2. Name of Operator
SDX Resources, Inc.

3. Address of Operator
P. O. Box 5061, Midland, TX 79704

4. Well Location
Unit Letter B : 660 Feet From The North Line and 1980 Feet From The East Line

Section 25 Township 22S Range 35E NMPM Lea County

10. Elevation (Show whether DF, RKB, RT, GR, etc.)
GR 3563.6'

11. Check Appropriate Box to Indicate Nature of Notice, Report, or Other Data

NOTICE OF INTENTION TO:

PERFORM REMEDIAL WORK ☐ PLUG AND ABANDON ☐
TEMPORARILY ABANDON ☐ CHANGE PLANS ☐
PULL OR ALTER CASING ☐
OTHER: ☐

SUBSEQUENT REPORT OF:

REMEDIAL WORK ☒ ALTERING CASING ☐
COMMENCE DRILLING OPNS. ☐ PLUG AND ABANDONMENT ☐
CASING TEST AND CEMENT JOB ☐
OTHER: ☐

12. Describe Proposed or Completed Operations (Clearly state all pertinent details, and give pertinent dates, including estimated date of starting any proposed work) SEE RULE 1103.

1/23/97 RU DA&S unit. Rel packer & TOH w/tbg & pkr. PU 2-3/8" workstring & TIH with pkr. Set @ 3696' and tested casing to 500 psi, tested OK. SDFN.
1/24/97 TIH & tagged fill @ perfs. TOH w/pkr. SDFN.
1/25/97 Unable to circulate out fill. TOH. SDF Sunday.
1/27/97 TIH w/shoe and DC's. RU reverse unit. Cleaned out well to 3875' & circulated clean. TOH, TIH & set pkr @ 3600'. Acidized perfs w/500 gals 15% HCL acid. SDFN.
1/28/97 TOH & LD workstring. LD old 2-3/8" PC tbg. Run AD-1 pkr on 117 jts 2-3/8" PC tbg to 3609'. Circ pkr fluid & set pkr. Test annulus to 500 psi for 30 min. OCD witnessed. Chart attached.

I hereby certify that the information above is true and complete to the best of my knowledge and belief.

SIGNATURE Janice Courtney TITLE Regulatory Tech DATE 2/7/97
TYPE OR PRINT NAME Janice Courtney 915/685-1761
TELEPHONE NO.

(This space for State Use)

Orig. Signed by
Paul Kautz
Geologist

APPROVED BY _____ TITLE _____ DATE _____
CONDITIONS OF APPROVAL, IF ANY:

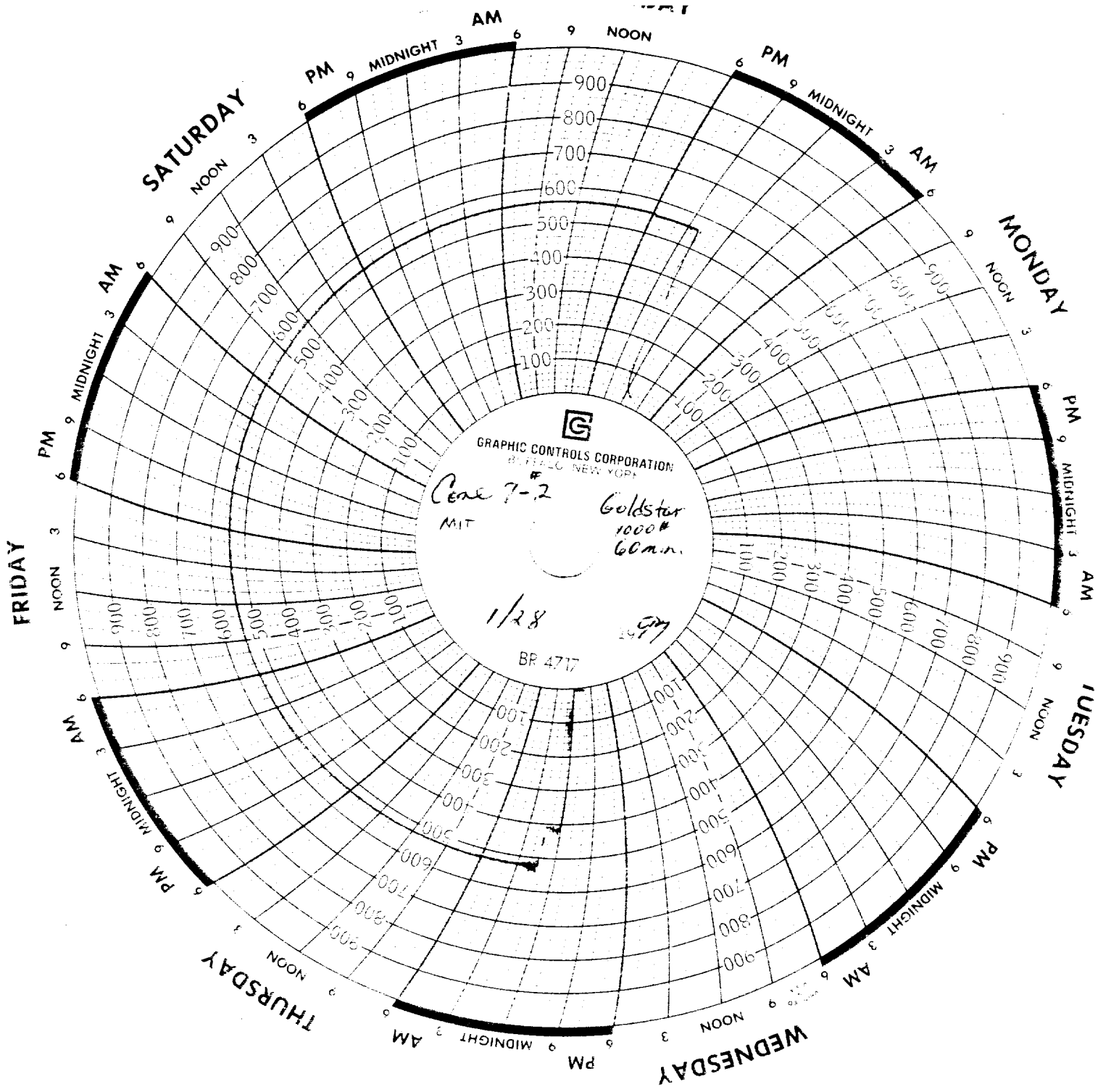

GRAPHIC CONTROLS CORPORATION
BUFFALO, NEW YORK

Cone 7-2
MIT

Goldstar
1000#
60 min.

1/28

BR 4717