

DUPLICATE

WELL LOCATION SURVEY PLAT.

COMPANY Sinclair oil & Gas Co.  
LEASE 157 G  
WELL NO. # 2

RECEIVED

APR 05 1951

OIL CONSERVATION COMMISSION  
HOBBS-OFFICE

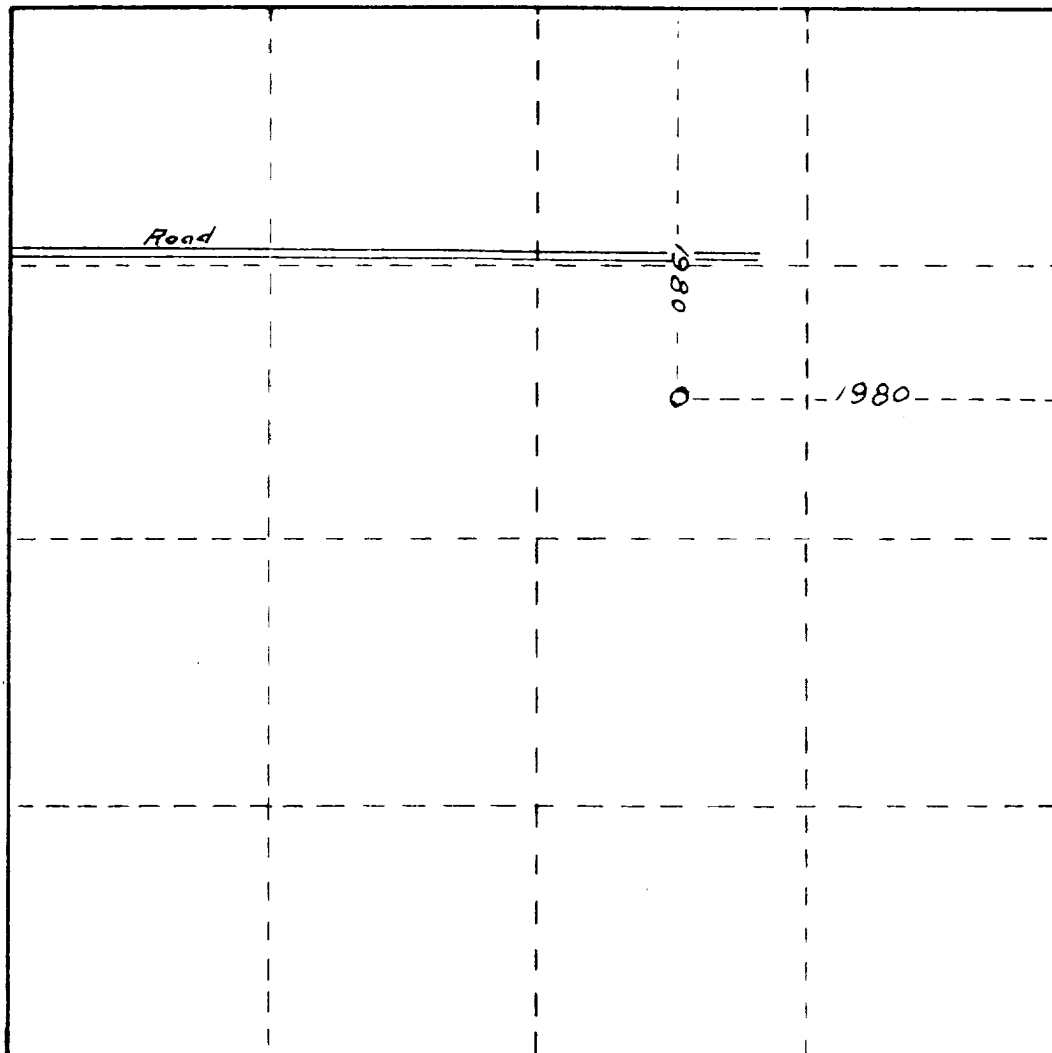

SEC. 5 TWP. 22 S. RGE. 36 E. N.M.P.M.

I CERTIFY THAT THIS SURVEY WAS MADE UNDER  
MY DIRECTION, AND THAT THE PLAT IS CORRECT  
TO THE BEST OF MY KNOWLEDGE.

NEW MEXICO LICENSE NO. 423