



100-100000

100-100000

100-100000

100-100000

100-100000

100-100000

100-100000

100-100000

100-100000

100-100000

100-100000

100-100000

100-100000

100-100000

100-100000

100-100000

100-100000

100-100000

100-100000

100-100000

100-100000

100-100000

100-100000

100-100000

100-100000

100-100000

100-100000

100-100000

100-100000

100-100000

100-100000

100-100000

100-100000

100-100000

100-100000

100-100000

100-100000

100-100000

100-100000

100-100000

100-100000

100-100000

100-100000

100-100000

100-100000

100-100000

100-100000

**HAL J. RASMUSSEN OPERATING, INC.**  
SIX DESTA DRIVE, SUITE 2700  
MIDLAND, TEXAS 79705  
(915) 687-1664

October 3, 1990

Mr. William J. LeMay, Director  
New Mexico Oil Conservation Division  
P. O. Box 2088  
Sante Fe, New Mexico 87501

RE: Administrative Approval of an Unorthodox Well Location  
State "A" a/c 2 #45  
Jalmat Gas Pool  
Lea County, New Mexico

Dear Mr. LeMay,

Hal J. Rasmussen Operating Inc. respectfully requests administrative approval to recomplete the State A a/c 2 # 45 at an unorthodox well location, located 1980 ft FSL and 1980 ft FWL of Section 5, T22S R36E, Lea County, New Mexico. The State "A" a/c 2 # 45 is currently TA'd in the Langlie Mattix Pool.

The offset operators have been notified of this application by certified mail. Copies of the return receipts will be forwarded when received. Attached is a plat showing the location of the State "A" a/c 2 #45, and the proration unit the well will be included in. A list of offset operators has also been attached.

If you need any further information regarding this request, please call me at (915) 687-1664.

Thank-you for your consideration.

Sincerely,



Jay Cherski

CC: New Mexico Oil Conservation Division District 1 Office  
P.O. Box 1980  
Hobbs, New Mexico 88240

DISTRICT I  
P.O. Box 1980, Hobbs, NM 88240

DISTRICT II  
P.O. Drawer DD, Artesia, NM 88210

DISTRICT III  
1000 Rio Brazos Rd., Aztec, NM 87410

OIL CONSERVATION DIVISION

P.O. Box 2088  
Santa Fe, New Mexico 87504-2088

**WELL LOCATION AND ACREAGE DEDICATION PLAT**  
All Distances must be from the center of the well.

All Distances must be from the outer boundaries of the section

Operator Hal J. Rasmussen Operating, Inc.		Lease State A A/C 2		Well No. 45	
Unit Letter K	Section S	Township 22 S	Range 36 E	County Lea	
Actual Footage Location of Well: 1980 feet from the SOUTH line and 1980 feet from the WEST line					
Ground level Elev.		Producing Formation TA NSILL - YATES		Pool Jalmat-TNSL-YTS-7R	
1. Outline the acreage dedicated to the subject well by colored pencil or hatchure marks on the plat below.					Dedicated Acreage: 400 Acres

1. Outline the acreage dedicated to the subject well by colored pencil or hatchure marks on the plat below.
2. If more than one lease is dedicated to the well, outline each and identify the ownership thereof (both as to working interest and royalty).
3. If more than one lease of different ownership is dedicated to the well, have the interest of all owners been consolidated by communitization, unitization, force-pooling, etc.?
- ☐ Yes ☐ No If answer is "yes" type of consolidation \_\_\_\_\_
- If answer is "no" list the owners and tract descriptions which have actually been consolidated. (Use reverse side of this form if necessary.) \_\_\_\_\_
- No allowable will be assigned to the well until all interests have been consolidated (by communitization, unitization, forced-pooling, or otherwise) or until a non-standard unit, eliminating such interest, has been approved by the Division.

C.E. LONG

CHEVRON

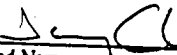
OPERATOR CERTIFICATION	
I hereby certify that the information contained herein is true and complete to the best of my knowledge and belief.	
Signature	
	
Printed Name	
Jay D. Cherski	
Position	
Agent	
Company	
Hal J. Rasmussen Operating, Inc.	
Date	
10/3/70	

### SURVEYOR CERTIFICATION

I hereby certify that the well location shown on this plat was plotted from field notes of actual surveys made by me or under my supervision, and that the same is true and correct to the best of my knowledge and belief.

Date Surveyed
Signature & Seal of Professional Surveyor
Certificate No.

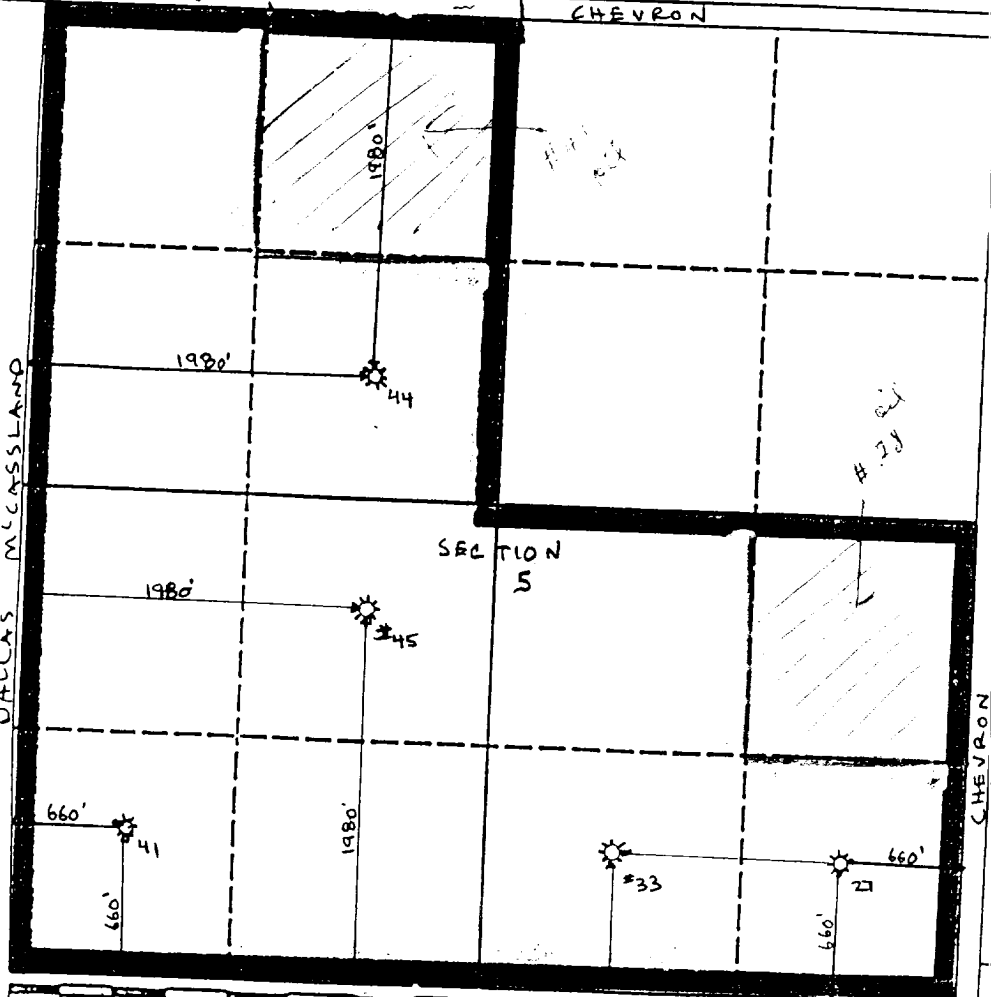

CHEVRON

Conoco

DALLAS      MCCASSIDY

2

Offset Operators

Conoco  
Mr. Hugh Ingram  
P.O. Box 460  
Hobbs, New Mexico 88240

Dallas McCassland  
c/o Oil Operators and Gas Services Inc.  
P. O. Box 763  
Hobbs, New Mexico 88240

Chevron  
P.O. Box 670  
Hobbs, New Mexico 88240  
Attn: Al Bohling

C. E. Long  
Mr. C. E. Long  
301 N. Colorado  
Midland, Texas 79701