



STATE OF NEW MEXICO
ENERGY, MINERALS AND NATURAL RESOURCES DEPARTMENT

OIL CONSERVATION DIVISION
HOBBS DISTRICT OFFICE

9/16/99

GOVERNOR

POST OFFICE BOX 1980
HOBBS, NEW MEXICO 88241-1980
(505) 393-6161

OIL CONSERVATION DIVISION
P. O. BOX 2088
SANTA FE, NEW MEXICO 87501

NSP-1808(L)(SD)

RE: Proposed:

MC		
DHC		
NSL	X	
NSP	X	SD
SWD		
WFX		
PMX		

Gentlemen:

I have examined the application for the:

Raptor Resources Inc	State A	AC-2	#	21-K-7-225-36e
Operator	Lease & Well No.	Unit	S-T-R	

and my recommendations are as follows:

Mud to cement plug.

Yours very truly,

Chris Williams
Supervisor, District 1

/ed

RAPTOR RESOURCES, INC.

901 Rio Grande

Austin, Texas 78701

(512) 478-4427

September 11, 1999

Mr. Michael Stogner
New Mexico Oil Conservation Division
2040 Pacheco
Santa Fe, New Mexico 87504

RE: Application for Unorthodox Gas Well Locations and Simultaneous Dedication
Jalmat, Tansil Yts 7 Rvrs (Pro Gas)
660' FNL and 1980' FWL
Section 10, T 23S, R 36E (C)
Lea County, New Mexico

Dear Mr. Stogner,

Raptor Resources, Inc. respectfully requests your approval of this administrative application for the subject Unorthodox Gas Well Location and Simultaneous Dedication.

Raptor Resources, Inc. is planning to re-complete it's State "A" A/C 2 Well No. 21 in the Jalmat Tansil Yates 7-Rivers (Pro Gas Pool. We request the increasing the size of the existing 393.06-acre GPU by 40 acres to include the SW/4 SE/4 Unit O of Section 7. It is our desire to also simultaneously dedicate the existing 433.06-acre Proration Unit assigned to our well nos. 5, 8, and 19 to all four wells. Previously approved orders are R 9073, well no 8 is currently carried as temporary abandon and well no 9 is assigned the 40 acre proration Unit (SW/4 NE/4 Unit G) of section 7 as a producer in the Jalmat Tansil Yates 7-Rivers Oil pool.

The offset operator plat shows that Citgo, Texaco, Chevron, Conoco and Mirage Energy Inc, as the offset operators that could be affected by this unorthodox location. Please find enclosed evidence that they have been notified of this application.

In order to prevent waste, Raptor Resources, Inc. respectfully requests your approval of this application for an unorthodox location and simultaneous dedication. A copy of this letter and attachments has been furnished by Certified Mail to the offset operators as their notice of this application.

If you have any questions or require any further information concerning this application, please contact me at (915) 697-1609 or e-mail me at BRKeathly@juno.com.

Sincerely,



Bill R. Keathly
Regulatory Agent for Raptor Resources

Cc: Oil Conservation Division - Hobbs



**State "A" A/C 2 # 21
Section 7, T-22S, R-36E, (K)
API # 30-025-08827
Lea County, New Mexico**

RE: Application for Unorthodox Location

Notification of Offset Operators:

Citgo
P.O. Box 3758
Tulsa, OK. 74102-3758

Mirage Energy Inc.
7915 N. Llewelyn
Hobbs, NM 88242

Chevron USA
P.O. Box 1150
Midland, TX 79702

Texaco
P.O. Box 3109
Midland, TX 79702

Conoco Inc
10 Desta Dr., Ste 100W
Midland, TX 79705

Please find attached evidence that the above listed companies have been sent copies of the Non-standard location request.



Z 444 966 556

Z 444 966 555

Z 444 966 554

US Postal Service

Receipt for Certified Mail

No Insurance Coverage Provided.

Do not use for International Mail (See reverse)

PS Form 3800, April 1995 *State A A/CZ #21*

Sent to	<i>Conoco Line</i>	
Street & Number	<i>10 De Stee Dr</i>	
Post Office, State, & ZIP Code	<i>Midland TX 79705</i>	
Postage	\$	
Certified Fee		
Special Delivery Fee		
Restricted Delivery Fee		
Return Receipt Showing to Whom & Date Delivered		
Return Receipt Showing to Whom, Date, & Addressee's Address		
TOTAL Postage & Fees	\$	<i>3.20</i>
Postmark or Date	<i>APR 13 1995</i>	

US Postal Service

Receipt for Certified Mail

No Insurance Coverage Provided.

Do not use for International Mail (See reverse)

PS Form 3800, April 1995 *State A A/CZ #21*

Sent to	<i>1. XCCO</i>	
Street & Number	<i>Box 3154</i>	
Post Office, State, & ZIP Code	<i>Midland TX 79702</i>	
Postage	\$	
Certified Fee		
Special Delivery Fee		
Restricted Delivery Fee		
Return Receipt Showing to Whom & Date Delivered		
Return Receipt Showing to Whom, Date, & Addressee's Address		
TOTAL Postage & Fees	\$	<i>3.20</i>
Postmark or Date	<i>APR 13 1995</i>	

US Postal Service

Receipt for Certified Mail

No Insurance Coverage Provided.

Do not use for International Mail (See reverse)

PS Form 3800, April 1995 *State A A/CZ #21*

Sent to	<i>Chevron USA</i>	
Street & Number	<i>Box 1150</i>	
Post Office, State, & ZIP Code	<i>Midland TX 79702</i>	
Postage	\$	
Certified Fee		
Special Delivery Fee		
Restricted Delivery Fee		
Return Receipt Showing to Whom & Date Delivered		
Return Receipt Showing to Whom, Date, & Addressee's Address		
TOTAL Postage & Fees	\$	<i>3.20</i>
Postmark or Date	<i>APR 13 1995</i>	

Z 444 966 553

US Postal Service

Receipt for Certified Mail

No Insurance Coverage Provided.

Do not use for International Mail (See reverse)

PS Form 3800, April 1995 *State A A/CZ #21*

Sent to	<i>Mirage Energy</i>	
Street & Number	<i>715 N Lincoln</i>	
Post Office, State, & ZIP Code	<i>Hobbs NM 88242</i>	
Postage	\$	
Certified Fee		
Special Delivery Fee		
Restricted Delivery Fee		
Return Receipt Showing to Whom & Date Delivered		
Return Receipt Showing to Whom, Date, & Addressee's Address		
TOTAL Postage & Fees	\$	<i>3.20</i>
Postmark or Date	<i>APR 13 1995</i>	

Z 444 966 552

US Postal Service

Receipt for Certified Mail

No Insurance Coverage Provided.

Do not use for International Mail (See reverse)

PS Form 3800, April 1995 *State A A/CZ #21*

Sent to	<i>C. L. 40</i>	
Street & Number	<i>Box 375-8</i>	
Post Office, State, & ZIP Code	<i>Tulsa OK 74102</i>	
Postage	\$	
Certified Fee		
Special Delivery Fee		
Restricted Delivery Fee		
Return Receipt Showing to Whom & Date Delivered		
Return Receipt Showing to Whom, Date, & Addressee's Address		
TOTAL Postage & Fees	\$	<i>3.20</i>
Postmark or Date	<i>APR 13 1995</i>	



Citgo
 Texaco
 Chevron
 Mirage Energy
 Conoco

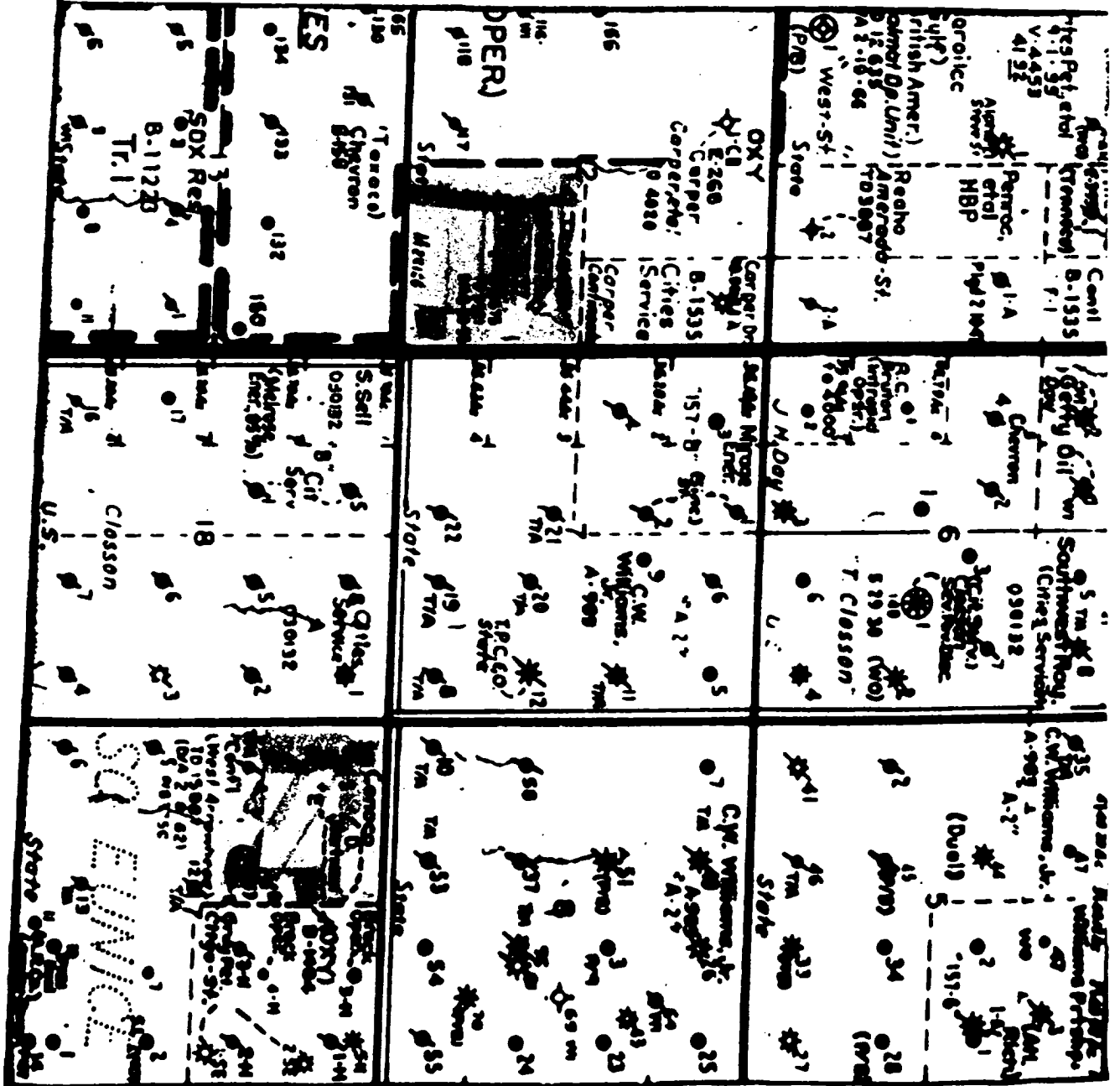



District I
PO Box 1980, Hobbs, NM 88241 1980

District II
PO Drawer DD, Artesia, NM 88211-0719

District III
1000 Rio Brazos Rd., Aztec, NM 87410

District IV
PO Box 2088, Santa Fe, NM 87504-2088

State of New Mexico
Energy, Minerals & Natural Resources Department

OIL CONSERVATION DIVISION
PO Box 2088
Santa Fe, NM 87504-2088

Form C-101
Revised February 10, 1994

Instructions on back
Submit to Appropriate District Office
State Lease - 6 Copies
Fee Lease - 5 Copies

☐ AMENDED REPORT

APPLICATION FOR PERMIT TO DRILL, RE-ENTER, DEEPEN, PLUGBACK, OR ADD A ZONE

Operator Name and Address. Raptor Resources, Inc. P.O. Box 160430 Austin, Tx. 78716-0430		OGRID No_ 162791
		API Number 30 - 025-08827
Property Code 24671	Property Name State 'A' A/C 2	Well No. 21

' Surface Location

UL or lot no.	Section	Township	Range	Lot Idn	Feet from the	North/South line	Feet from the	East/West line	County
K	7	22S	36E		1980	South	2316	West	Lea

s Proposed Bottom Hole Location If Different From Surface

UL or lot no	Section	Township	Range	Lot Idn	Feet from the	North/South line	Feet from the	East/West line	County

Proposed Pool 1 Jalmat, Tnsi, Yts, 7-Rivers (Pro Gas) (79240)	Proposed Pool 2
--	-----------------

Work Type Code P 16 Multiple	Well Type Code G 17 Proposed Depth	Cable/Rotary 18 Formation Yates	Lease type Code S 19 Contractor	14 Ground Level Elevation 20 Spud Date
------------------------------------	--	---------------------------------------	---------------------------------------	---

21 Proposed Casing and Cement Program

Hole Size	Casing Size	Casing weight/foot	Setting Depth	Sacks of Cement	Estimated TOC

Describe the proposed program. If this application is to DEEPEN or PLUG BACK give the data on the present productive zone and proposed new productive zone. Describe the blowout prevention program, if any. Use additional sheets if necessary.

Current Status: Eunice 7-Rivers Queen South

PROPOSED OPERATIONS:

1. Set CIBP above the Eunice Queen Perforations
2. Perforate the Tansill-Yates from 3270' - 3425
3. Adicize
4. Frac
5. POP

23 I hereby certify that the information given above is true and complete to the best of my knowledge and belief.

Signature:

Printed name:

Bill R. Keathly

Title:

R egulatory Agent for Raptor

Date:

9-11-99

Phone

(915) 697-1609

OIL CONSERVATION DIVISION

Approved by:

Title:

Approval Date:

Expiration Date:

Conditions of Approval:

Attached

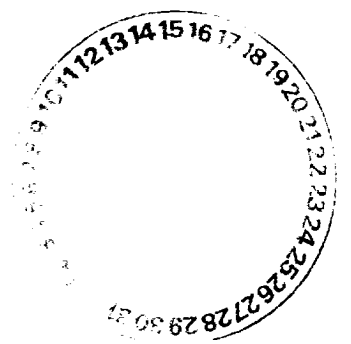

District I
PO Box 1980, Hobbs, NM 88241-1980

District II
PO Drawer DD, Artesia, NM 88211-0719

District III
1000 Rio Brazos Rd. Aztec, NM 87410

District IV
PO Box 2088, Santa Fe, NM 87504-2088

State of New Mexico
Energy, Minerals & Natural Resources Department

OIL CONSERVATION DIVISION
PO Box 2088
Santa Fe, NM 87504-2088

Revised February 21, 1999
Instructions on back

Submit to Appropriate District Office

State Lease - 4 Copies

Fee Lease - 3 Copies

☒ AMENDED REPORT

WELL LOCATION AND ACREAGE DEDICATION PLAT

API Number 30-025-08827		2 Pool Code 79240		3 Pool Name Jalmat, Tnsi, Yts, 7-Rivers (Pro Gas)	
4 Property Code 24671		5 Property Name State 'A' A/C 2			6 Well Number 21
7 OGRID No. 162791		8 Operator Name Raptor Resources, Inc.			9 Elevation

10 Surface Location

UL or lot no.	Section	Township	Range	Lot Idn	Feet from the	North/South line	Feet from the	East/West line	County
K	7	22S	36E		1980	South	2316	West	Lea

11 Bottom Hole Location If Different From Surface

UL or lot no.	Section	Township	Range	Lot Idn	Feet from the	North/South line	Feet from the	East/West line	County

12 Dedicated Acres 433.06	13 Joint or Infill	14 Consolidation Code	15 Order No.
------------------------------	--------------------	-----------------------	--------------

Applied For

NO ALLOWABLE WILL BE ASSIGNED TO THIS COMPLETION UNTIL ALL INTERESTS HAVE BEEN CONSOLIDATED
OR A NON-STANDARD UNIT HAS BEEN APPROVED BY THE DIVISION

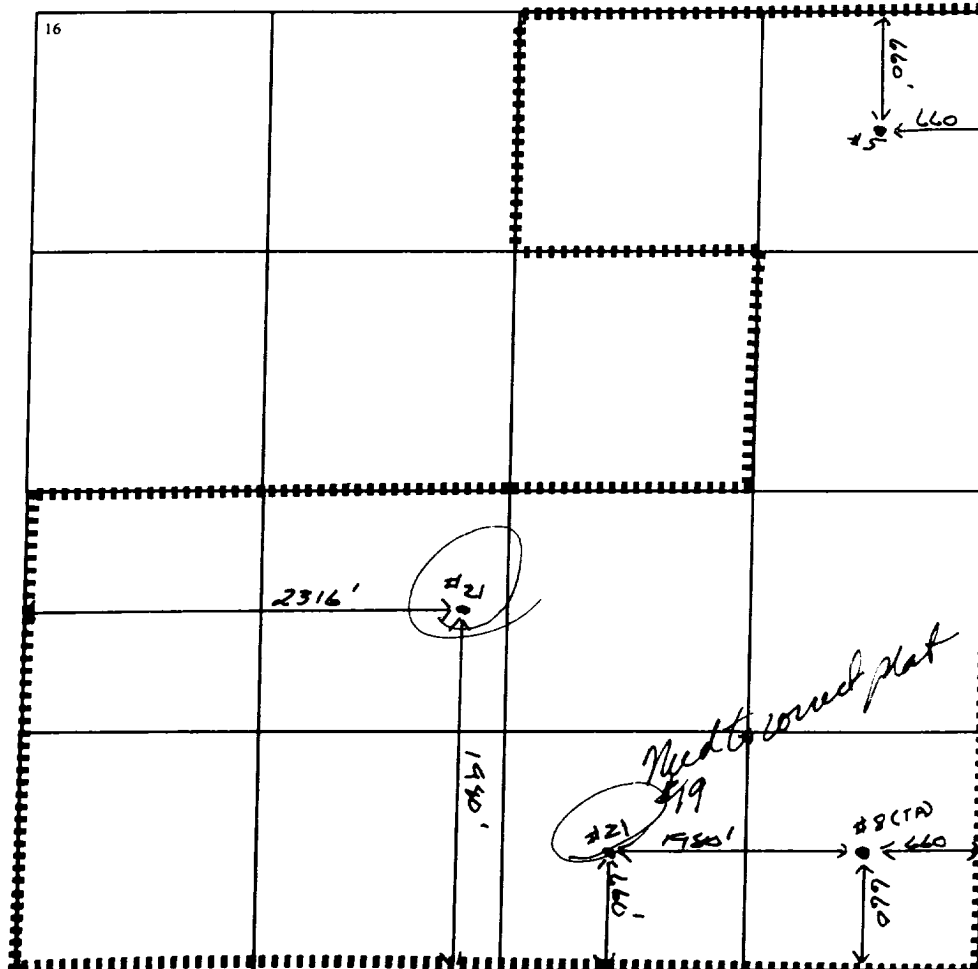

17 OPERATOR CERTIFICATION

I hereby certify that the information contained herein is true and complete to the best of my knowledge and belief

Bill R. Keathly
Signature

Bill R. Keathly
Printed Name

Regulatory Agent - Raptor
Title

9-13-99
Date

18 SURVEYOR CERTIFICATION

I hereby certify that the well location shown on this plat was plotted from field notes of actual surveys made by me or under my supervision, and that the same is true and correct to the best of my belief.

Date of Survey

Signature and Seal of Professional Surveyor:

Certificate Number

