

OCA-Hofels

Form 3160-5
(June 1990)UNITED STATES
DEPARTMENT OF THE INTERIOR
BUREAU OF LAND MANAGEMENTFORM APPROVED
Budget Bureau No. 1004-0135
Expires: March 31, 1993

SUNDRY NOTICES AND REPORTS ON WELLS

Do not use this form for proposals to drill or to deepen or reentry to a different reservoir.
Use "APPLICATION FOR PERMIT—" for such proposals

SUBMIT IN TRIPLICATE

1. Type of Well <input type="checkbox"/> Oil Well <input type="checkbox"/> Gas Well <input checked="" type="checkbox"/> Other T/A	5. Lease Designation and Serial No. LC-030132-B
2. Name of Operator Melrose Operating Company	6. If Indian, Allottee or Tribe Name
3. Address and Telephone No. c/o P.O. Box 953, Midland, TX 79702 915 684-6381	7. If Unit or CA, Agreement Designation
4. Location of Well (Footage, Sec., T. R. M. or Survey Description) 660' FNL & 330' FWL Unit, Sec. 20, T22S, R36E	8. Well Name and No. Closson B, Well #3
	9. API Well No. 30-025-08962
	10. Field and Pool, or Exploratory Area Jalmat (T-Y-7R)
	11. County or Parish, State Lea, N.M.

12. CHECK APPROPRIATE BOX(S) TO INDICATE NATURE OF NOTICE, REPORT, OR OTHER DATA		
TYPE OF SUBMISSION	TYPE OF ACTION	
<input checked="" type="checkbox"/> Notice of Intent <input type="checkbox"/> Subsequent Report <input type="checkbox"/> Final Abandonment Notice	<input type="checkbox"/> Abandonment <input type="checkbox"/> Recompletion <input type="checkbox"/> Plugging Back <input type="checkbox"/> Casing Repair <input type="checkbox"/> Altering Casing <input checked="" type="checkbox"/> Other T/A; Casing Integrity	<input type="checkbox"/> Change of Plans <input type="checkbox"/> New Construction <input type="checkbox"/> Non-Routine Fracturing <input type="checkbox"/> Water Shut-Off <input type="checkbox"/> Conversion to Injection <input type="checkbox"/> Dispose Water

Note: Report results of multiple completion on Well Completion or Recompletion Report and Log form.)

13. Describe Proposed or Completed Operations (Clearly state all pertinent details, and give pertinent dates, including estimated date of starting any proposed work. If well is directionally drilled, give subsurface locations and measured and true vertical depths for all markers and zones pertinent to this work.)*

As per Sundry Notice filed 6-28-01, please see chart attached for Mechanical Integrity test for TA status of well # 3. The test was performed on 8-15-01 and witnessed by Pat Hutchings with the Bureau of Land Management. Test run for 60 minutes @ 540#. Tested ok.

TA Approved 12
 Executed 8/15/2002

14. I hereby certify that the foregoing is true and correct.

Signed

Title

Ann E. Ritchie
Regulatory Agent

Date

8-24-01

(This space for Federal Agency Signature)

(ORIG. SGD.) JOE G. LARA

Approved by

Title

Pat Hutchings

Date

10/11/2002

Conditions of approval if any:

BLM(6)

Title 18 U.S.C. Section 1001, makes it a crime for any person knowingly and willfully to make to any department or agency of the United States any false, fictitious or fraudulent statements or representations as to any matter within its jurisdiction.

*See Instruction on Reverse Side

G
W
N
15

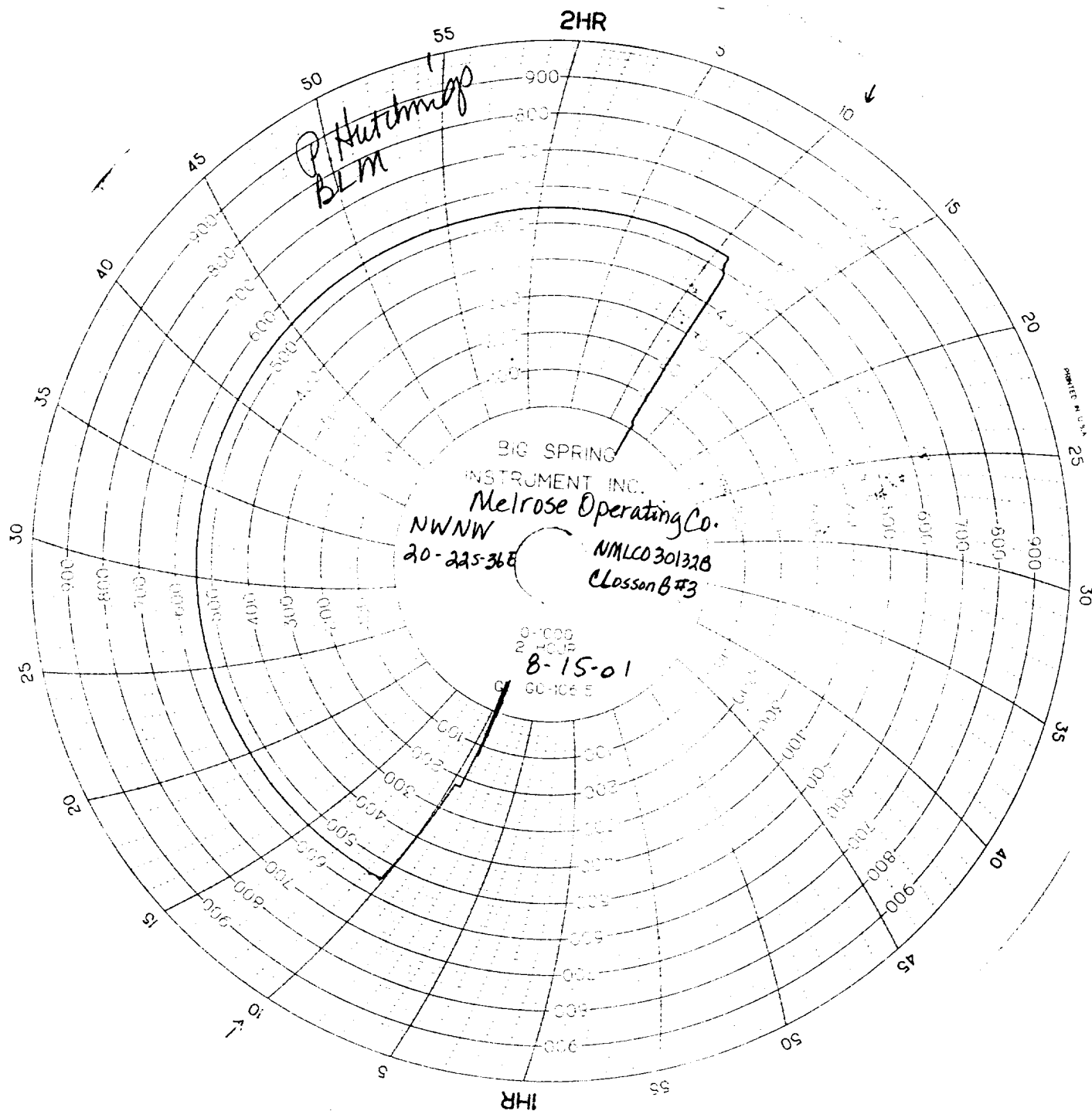

RECEIVED
AUG 28 AM 8:44
PERSONNEL OFFICE

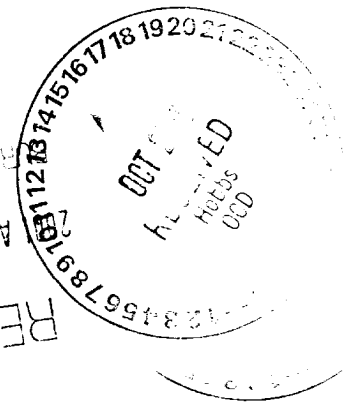

201 81-11-10 10:05