

NEW MEXICO OIL CONSERVATION COMMISSION

Well Location and Acreage Dedication Plat

Section A.

Date November 14, 1958

Operator Continental Oil Company Lease 11 5 Meyer B-22
Well No. 1 Unit Letter I Section 22 Township 22 Range 36 NMPM
Located 1650 Feet From South Line, 990 Feet From East Line
County Lea G. L. Elevation 3502 Dedicated Acreage 320 Acres
Name of Producing Formation Yates Pool South Eunice

1. Is the Operator the only owner* in the dedicated acreage outlined on the plat below?
Yes X No .
2. If the answer to question one is "no," have the interests of all the owners been consolidated by communitization agreement or otherwise? Yes No . If answer is "yes," Type of Consolidation
3. If the answer to question two is "no," list all the owners and their respective interests below:

Owner

Land Description

Section B

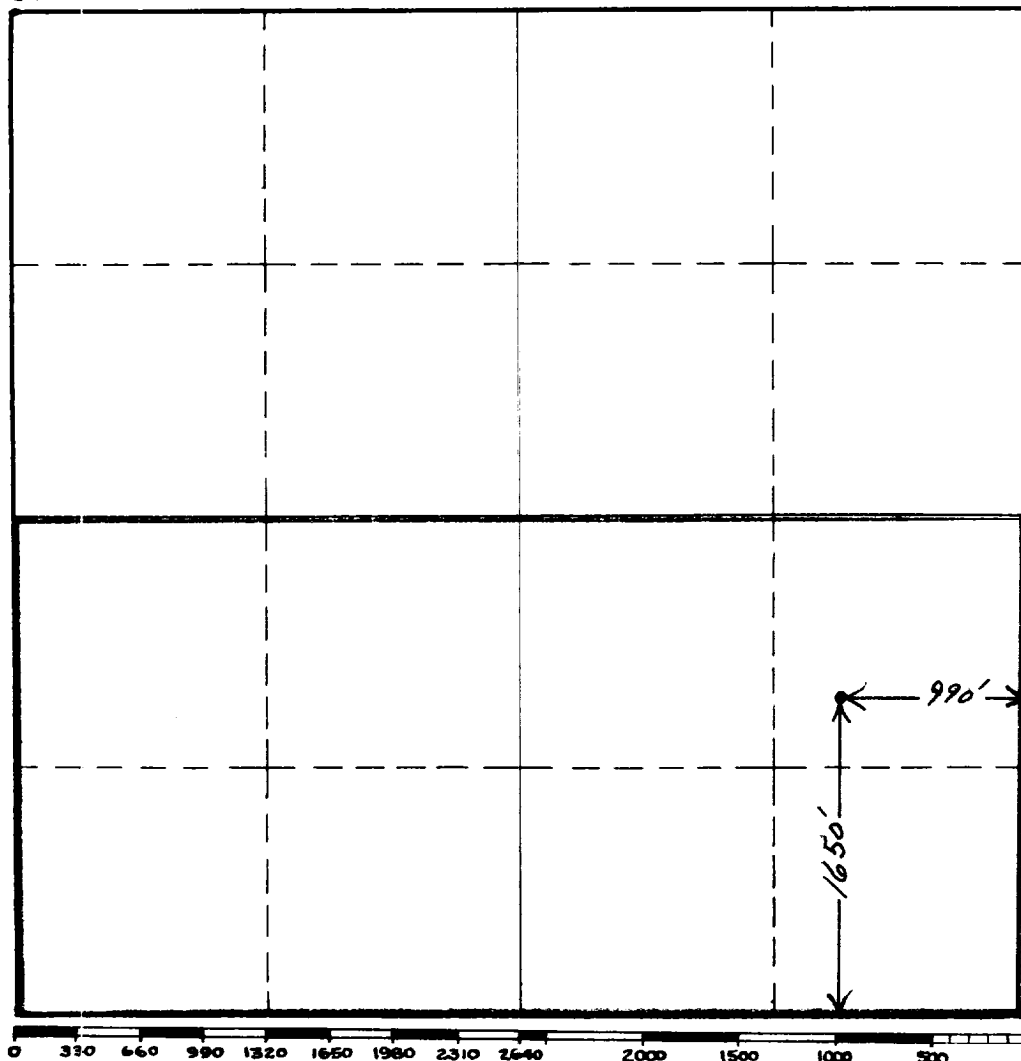

This is to certify that the information in Section A above is true and complete to the best of my knowledge and belief.

Continental Oil Company
(Operator)

J. R. Cook
(Representative)

Box 68 - Eunice, New Mexico
Address

This is to certify that the well location shown on the plat in Section B was plotted from field notes of actual surveys made by me or under my supervision and that the same is true and correct to the best of my knowledge and belief.

Date Surveyed

Not Required
Registered Professional
Engineer and/or Land Surveyor.

Certificate No.

INSTRUCTIONS FOR COMPLETION:

1. Operator shall furnish and certify to the information called for in Section A.
2. Operator shall outline the dedicated acreage for both oil and gas wells on the plat in Section B.
3. A registered professional engineer or land surveyor registered in the State of New Mexico or approved by the Commission shall show on the plat the location of the well and certify this information in the space provided.
4. All distances shown on the plat must be from the outer boundaries of Section.
5. If additional space is needed for listing owners and their respective interests as required in question 3, Section A, please use space below

* "Owner" means the person who has the right to drill into and to produce from any pool and to appropriate the production either for himself or for himself and another. (65-3-29 (e) NMSA 1953 Comp.)

NEW MEXICO
OIL CONSERVATION COMMISSION

Gas Well Plat

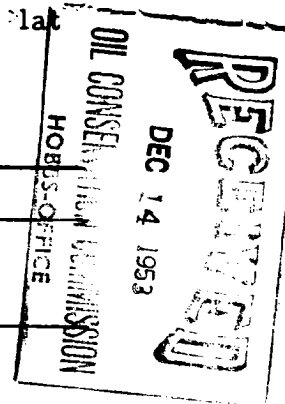

Date 11/4/53
Continental Oil Co. Meyer 3-22 1
 Operator Lease Well No.

Name of Producing Formation Yates & 7-rivers Pool Langmat

No. Acres Dedicated to the Well 160

SECTION 22 TOWNSHIP 22 RANGE 36

			1 ⊙

I hereby certify that the information given above is true and complete to the best of my knowledge.

Name W. L. Wilson
 Position Dist. Supt.
 Representing Continental Oil Co.
 Address Box 427 Hobbs, N. M.

(over)

INSTRUCTIONS

1. Is this gas well a dual completion? Yes No ✓
2. If the answer to Question 1 is Yes, are there any
 other dually completed wells within the dedicated
 acreage? Yes No

A separate plat must be filed for each gas well, outlining the area dedicated to such well and showing the location of all other wells (oil and gas) within the outlined area.

Mail in duplicate to the district office for the district in which the well is located.