

WELL LOCATION AND ACREAGE DEDICATION PLAT

Effective 11-05

All dimensions must be from the outer boundaries of the Section.

Owner Doyle Hartman		Lease H. S. Record		Well No. 1
Well Letter A	Section 22	Township 22-South	Range 36-East	County Lea
Actual Footage Location of Well:				
660	feet from the North	Line and	660	feet from the East
Ground Level Elev. 3530	Producing Formation Yates-Seven Rivers	Pool Jalmat (Gas)	Dedicated Acres: 160	

1. Outline the acreage dedicated to the subject well by colored pencil or hatchure marks on the plat below.
2. If more than one lease is dedicated to the well, outline each and identify the ownership thereof (both as to working interest and royalty).
3. If more than one lease of different ownership is dedicated to the well, have the interests of all owners been consolidated by communitization, unitization, force-pooling, etc?

☐ Yes ☐ No If answer is "yes," type of consolidation _____

If answer is "no," list the owners and tract descriptions which have actually been consolidated. (Use reverse side of this form if necessary.) _____

No allowable will be assigned to the well until all interests have been consolidated (by communitization, unitization, forced-pooling, or otherwise) or until a non-standard unit, eliminating such interests, has been approved by the Commission.

H. S. Record No. 9
Newly Drilled Jalmat (Gas) Well
660' FNL & 1820' (B) FEL
Section 22, T-22-S, R-36-E

H. S. Record No. 1
Previously Existing
Jalmat (Gas) Well
660' FNL & 660' FEL (A)
Section 22, T-22-S, R-36-E

H. S. Record No. 8
Previous Jalmat (Gas) Well
Now T&A
1980' FNL & 1400' FEL (G)
Section 22, T-22-S, R-36-E

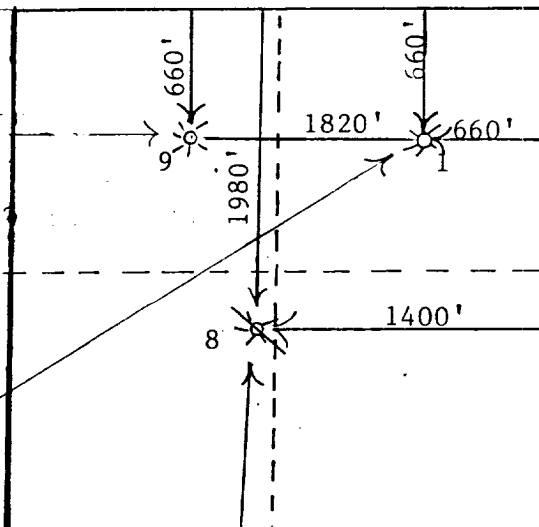

CERTIFICATION

I hereby certify that the information contained herein is true and complete to the best of my knowledge and belief.

Michelle Hembree
Name

Michelle Hembree

Position

Administrative Assistant

Company

Doyle Hartman

Date

March 31, 1986

I hereby certify that the well location shown on this plat was plotted from field notes of actual surveys made by me or under my supervision, and that the same is true and correct to the best of my knowledge and belief.

Date Surveyed

Registered Professional Engineer
and/or Land Surveyor

Certificate No.

370 660 950 1240 1530 1820 2110 2400 2690 2980 3270 3560 3850



TONEY ANAYA
GOVERNOR

STATE OF NEW MEXICO
ENERGY AND MINERALS DEPARTMENT
OIL CONSERVATION DIVISION

March 4, 1986

50 YEARS



1935 - 1985

POST OFFICE BOX 2088
STATE LAND OFFICE BUILDING
SANTA FE, NEW MEXICO 87501
(505) 827-5800

Doyle Hartman
P. O. Box 10426
Midland, Texas 79702

Attention: Michelle Hembree,
Administrative Assistant

Administrative Order NSP-1485-(SD)

Dear Ms. Hembree:

NE/4
Reference is made to your application for a 160-acre non-standard gas spacing and proration unit consisting of the SE/4 of Section 22, Township 22 South, Range 36 East, NMPM, Jalmat Gas Pool, Lea County, New Mexico.

Also, you are hereby authorized to simultaneously dedicate this unit to your H. S. Record Wells Nos. 1 and 9 located 660 feet from the North and East lines (Unit A) and 660 feet from the North line and 1820 feet from the East line (Unit B), respectively, of said Section 22. Further, you are hereby permitted to produce the allowable assigned the unit from these wells in any proportion.

By authority granted me under the provisions of Division Order No. R-1670, as amended, governing the Jalmat Gas Pool, the above non-standard gas spacing and proration unit is also approved.

Sincerely,

R. L. STAMETS,
Director

cc: Oil Conservation Division - Hobbs

NEW MEXICO OIL CONSERVATION COMMISSION
WELL LOCATION AND ACREAGE DEDICATION PLAT

Form C-102
Supersedes C-128
Effective 1-1-65

All distances must be from the outer boundaries of the Section.

Operator Sinclair Development Corp		Lease H.S. Record		Well No. 1
Unit Letter A	Section 22	Township 22S	Range 36E	County Lea
Actual Well Location of Well: 660 feet from the North line and 660 feet from the East line				
Ground Level Elev. 3530	Underlying Formation Yates	Pool Jalmat	Dedicated Acreage: 40 Acres	

1. Outline the acreage dedicated to the subject well by colored pencil or hatchure marks on the plat below.
2. If more than one lease is dedicated to the well, outline each and identify the ownership thereof (both as to working interest and royalty).
3. If more than one lease of different ownership is dedicated to the well, have the interests of all owners been consolidated by communitization, unitization, force-pooling, etc?

☐ Yes ☐ No If answer is "yes," type of consolidation _____

- If answer is "no," list the owners and tract descriptions which have actually been consolidated. (Use reverse side of this form if necessary.) _____
- No allowable will be assigned to the well until all interests have been consolidated (by communitization, unitization, forced-pooling, or otherwise) or until a non-standard unit, eliminating such interests, has been approved by the Commission.

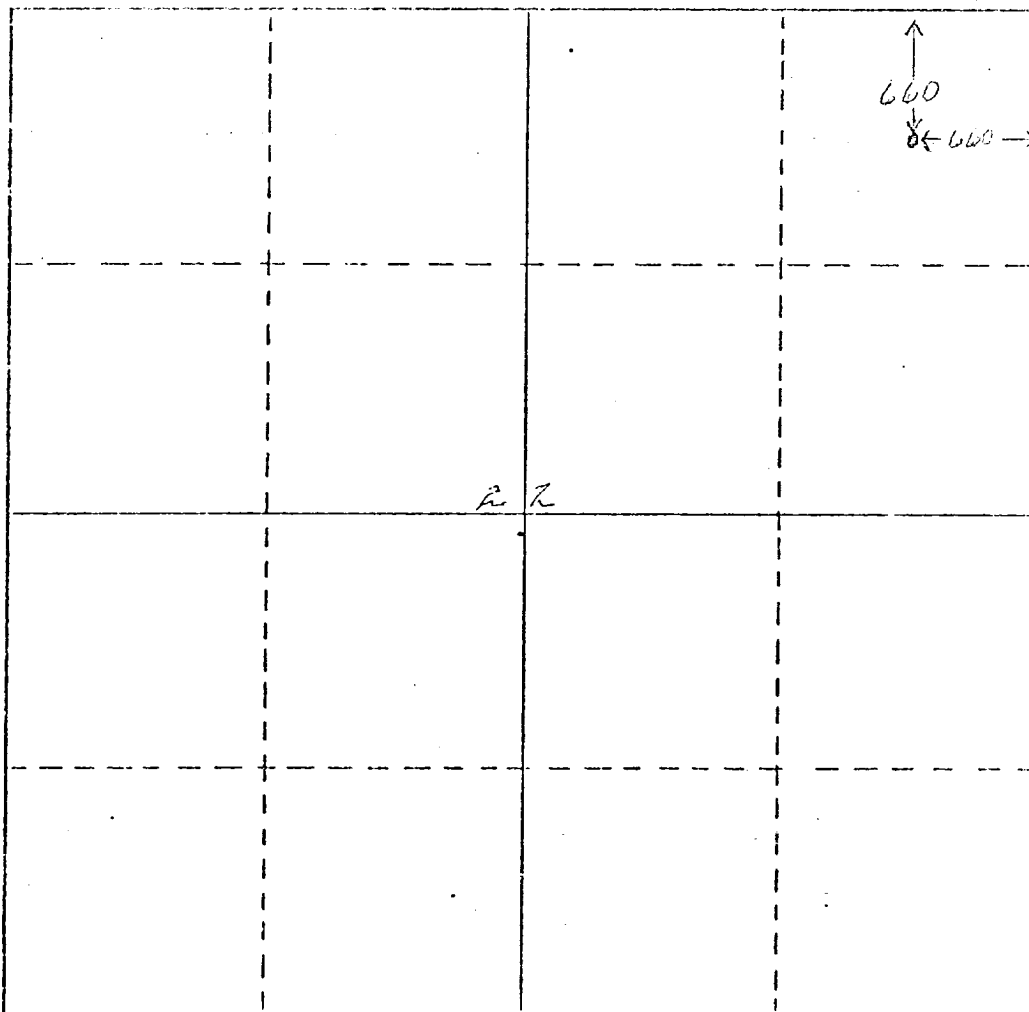

CERTIFICATION

I hereby certify that the information contained herein is true and complete to the best of my knowledge and belief.

[Signature]
Name
Basin Oil Consultants, Inc.

Position
Sinclair Dev. Corp.

Company
9-24-79

Date

I hereby certify that the well location shown on this plat was plotted from field notes of actual surveys made by me or under my supervision, and that the same is true and correct to the best of my knowledge and belief.

Date Surveyed

Registered Professional Engineer and/or Land Surveyor

Certificate No.

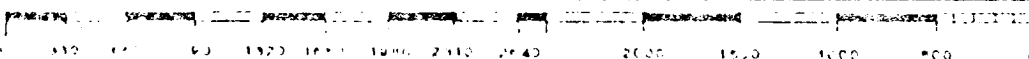

COUNTY **LEA** FIELD **Eunice, S.** STATE **NM**
 OPR **SINCLAIR DEVELOPMENT CORP.** API **MN 09000**
 NO **1** LEASE **Sun Record** MAP
Sec 22, T22S, R36E CO-ORD
660 FNL, 660 FEL of Sec **2-3-22 NM**
6 mi SE/Eunice RE PD **6-12-79** RE MP **1-4-80**

CSC

13 3/8-60-100 sx
 9 5/8-1606-1000 sx
 5 1/2-3201-800 sx
 4-1nr-2982-3914-250 sx
 2-3472

WELL CLASS: INIT DD FIN DG LSE CODE			
FORMATION	DATUM	FORMATION	DATUM
ID 3914 (QUEN)		PBD 3615	

IP (Yates) Perfs 3387-3532 F 30 MCFGPD. Pot based on
 24 hr test thru op chk. GOR (NR); gty (NR); CP Pkr; TP 78

P.L.C. El Paso Natural Gas

CONTR. **X-Pert** OPR SELEV **3538 DF** PD **4000 RT**

10-15-79 F.R. 6-4-79 OWDD
 (Queen)
 (Orig. Sun Oil Co., 1 HS record Unit, comp.
 8-23-48 from (Yates) OH 3201-3490, OTD 3490)
 TD 3914; SI
 Deepened 3490-3914
 Ran 4 lnr
 Perf (Queen) @ 3839, 3847, 3851, 3855, 3861
 Acid (3839-61) 1750 gals
 Frac (3839-61) 30,000 gals + 60,000# sd
 Swbd dn w/NS (3839-61)
 Sqzd (3839-61) w/150 sx & DOC
 Perf (Queen) @ 3679, 3705, 3717, 3727, 3732,
 3753, 3761
 Acid (3679-3761) 3000 gals
 Swbd dn w/NS (3679-3761)
 11-3-80 TD 3914; PBD 3615; Complete
 PB to 3615
 Perf (Yates) @ 3387, 3390, 3395, 3398, 3413,
 2-3-22 NM

LEA
SINCLAIR DEVELOPMENT
CORP.

Eunice, S.
1 Sun Record

NM
Page #2

11-3-80

Continued

3440, 3445, 3458, 3460, 3464, 3475, 3479,
3484, 3525, 3532

Acid (3387-3532) 1000 gals (15%)

Frac (3387-3532) 60,000 gals + 20,000 gals

CO₂ + sd

2-16-80

TEMPORARY COMPLETION ISSUED

11-8-80

RE-ISSUE OF SUSPENDED COMPLETION & TO AMEND
OPERATOR: Formerly reported as Juni, C. H.

2-3-22 NM

IC 30-025-70181-79