

**NEW MEXICO OIL CONSERVATION COMMISSION
WELL LOCATION AND ACREAGE DEDICATION PLAT**

Form C-102
Supersedes C-128
Effective 1-1-65

All distances must be from the outer boundaries of the Section.

Operator <i>Continental Oil</i>			Lease <i>Griff-Steigis Com</i>		Well No. <i>1</i>
Unit Letter <i>P</i>	Section <i>10</i>	Township <i>20-S</i>	Range <i>37-E</i>	County <i>Lea</i>	
Actual Footage Location of Well: <i>560</i> feet from the <i>South</i> line and <i>660</i> feet from the <i>EAST</i> line					
Ground Level Elev. <i>3588</i>	Producing Formation <i>Queen GAS</i>		Pool <i>Euromat GAS</i>		Dedicated Acreage: <i>320 (JOINT)</i> Acres

1. Outline the acreage dedicated to the subject well by colored pencil or hachure marks on the plat below.
2. If more than one lease is dedicated to the well, outline each and identify the ownership thereof (both as to working interest and royalty).
3. If more than one lease of different ownership is dedicated to the well, have the interests of all owners been consolidated by communitization, unitization, force-pooling, etc?

☐ Yes ☐ No If answer is "yes," type of consolidation _____

If answer is "no," list the owners and tract descriptions which have actually been consolidated. (Use reverse side of this form if necessary.) _____

No allowable will be assigned to the well until all interests have been consolidated (by communitization, unitization, forced-pooling, or otherwise) or until a non-standard unit, eliminating such interests, has been approved by the Commission.

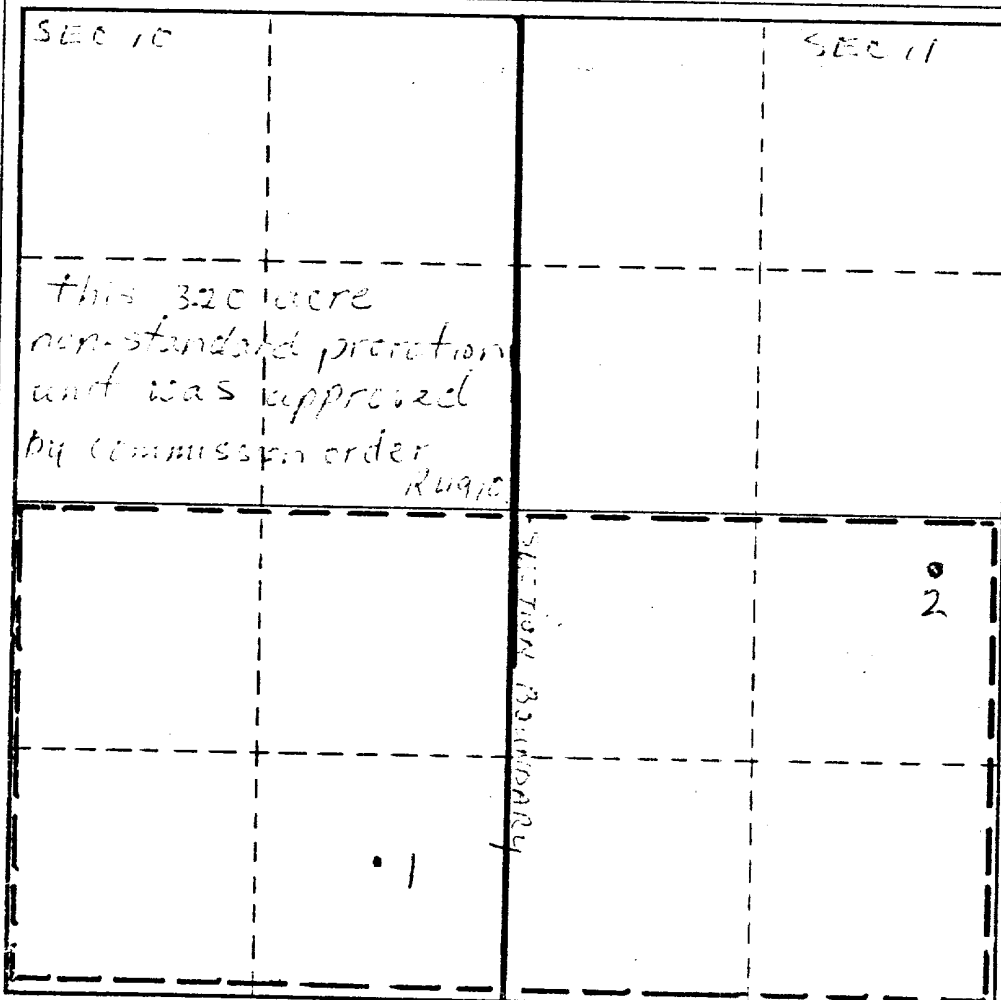

CERTIFICATION

I hereby certify that the information contained herein is true and complete to the best of my knowledge and belief.

Name *Stephen A. Johnson*
 Position *Assoc. Staff Geologist*
 Company *Continental Oil*
 Date *NOVEMBER 5, 1974*

I hereby certify that the well location shown on this plat was plotted from field notes of actual surveys made by me or under my supervision, and that the same is true and correct to the best of my knowledge and belief.

Date Surveyed _____

Registered Professional Engineer and/or Land Surveyor

Certificate No. _____

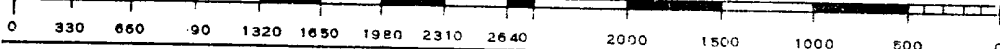

NEW MEXICO
OIL CONSERVATION COMMISSION

Form C-128

Well Location and/or Gas Proration Plat

Date 11/19/56

Operator Continental Oil Company Lease Britt B-10

Well No. 3 Section 10 Township 20 Range 37 NMPM

Located 660 Feet From South Line, 660 Feet From East Line,

Lea County, New Mexico. G. L. Elevation 3585' DF

Name of Producing Formation Queen Pool Dumont Dedicated Acreage 320

(Note: All distances must be from outer boundaries of Section)

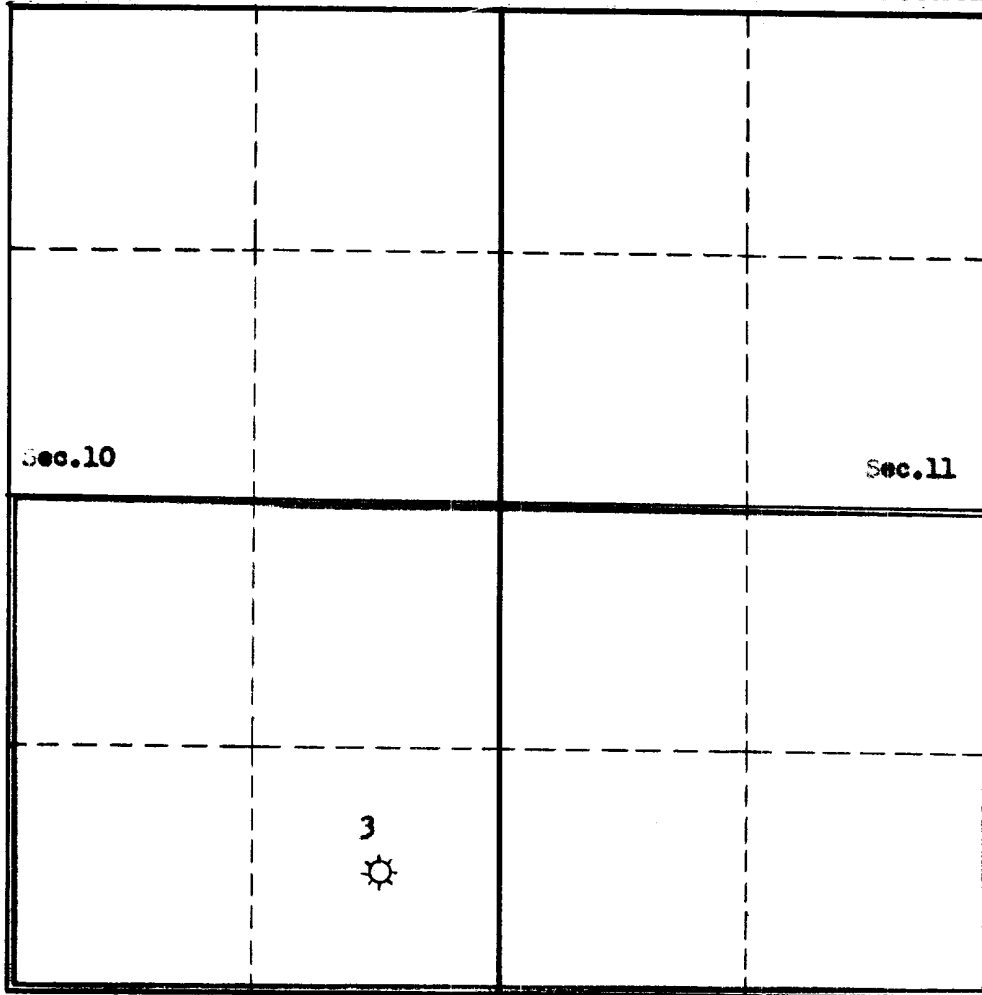

1. Is this Well a Dual Comp. ? Yes ___ No x.

2. If the answer to Question 1 is yes, are there any other dually completed wells within the dedicated acreage? Yes ___ No ___.

This is to certify that the above plat was prepared from field notes of actual surveys made by me or under my supervision and that the same are true and correct to the best of my knowledge and belief.

Name W. B. Williams
Position Dist. Supt.
Representing Continental Oil Co.
Address Box 427 Hobbs, N.M.

Date Surveyed _____
Registered Professional Engineer and/or
Land Surveyor

NEW MEXICO
OIL CONSERVATION COMMISSION

Gas Well Plat

Date June 11, 1964

Continental Oil Company

Operator

District B-10

Lease

3

Well No.

Name of Producing Formation Wash Pool DEKAT

No. Acres Dedicated to the Well 100

SECTION 10 TOWNSHIP 20 RANGE 37

			3 ☼

I hereby certify that the information given above is true and complete to the best of my knowledge.

Name W. B. Kuman

Position District Mgr't.

Representing Continental Oil Co.

Address Box 427, Hobbs, N. M.

ILLEGIBLE

(over)

*

INSTRUCTIONS

1. Is this gas well a dual completion? Yes _____ No _____.
2. If the answer to Question 1 is Yes, are there any other
dually completed wells within the dedicated acreage?
Yes _____ No _____.

A separate plat must be filed for each gas well, outlining the area dedicated to such well and showing the location of all other wells (oil and gas) within the outlined area.

Mail in duplicate to the district office for the district in which the well is located.