

(SUBMIT IN TRIPLICATE)

UNITED STATES  
DEPARTMENT OF THE INTERIOR  
GEOLOGICAL SURVEY

Budget Bureau No. 42-R358.4.  
Approved.  
Land Office Las Cruces  
Lease No. 031621 b  
Unit L

SUNDRY NOTICES AND REPORTS ON WELLS

NOTICE OF INTENTION TO DRILL	<input checked="" type="checkbox"/>	SUBSEQUENT REPORT OF WATER SHUT-OFF	
NOTICE OF INTENTION TO CHANGE PLANS		SUBSEQUENT REPORT OF SHOOTING OR ACIDIZING	
NOTICE OF INTENTION TO TEST WATER SHUT-OFF		SUBSEQUENT REPORT OF ALTERING CASING	
NOTICE OF INTENTION TO RE-DRILL OR REPAIR WELL		SUBSEQUENT REPORT OF RE-DRILLING OR REPAIR	
NOTICE OF INTENTION TO SHOOT OR ACIDIZE		SUBSEQUENT REPORT OF ABANDONMENT	
NOTICE OF INTENTION TO PULL OR ALTER CASING		SUPPLEMENTARY WELL HISTORY	
NOTICE OF INTENTION TO ABANDON WELL			

(INDICATE ABOVE BY CHECK MARK NATURE OF REPORT, NOTICE, OR OTHER DATA)

September 16, 19 63  
Well No. 20 is located 1880 ft. from N line and 330 ft. from W line of sec. 10  
N 1/4 S 1/4 Sec. 10 20-S 37-R NMPM  
(1/4 Sec. and Sec. No.) (Twp.) (Range) (Meridian)  
NMPU Lea New Mexico  
(Field) (County or Subdivision) (State or Territory)

The elevation of the derrick floor above sea level is \_\_\_\_\_ ft.

DETAILS OF WORK

(State names of and expected depths to objective sands; show sizes, weights, and lengths of proposed casings; indicate mudding jobs, cementing points, and all other important proposed work)

It is our intention to drill a well at the above location to a TD of approximately 6650' with rotary tools in order to develop Tubb & Blinbry oil reserves on this Lease. All casing points will be cemented in accordance with approved methods of the USGS & any special requirements will be followed.

It is planned to use the following casing pattern: 8 5/8" OD 24# J-55 surface string to be set at 1290' and cemented w/500 ex. cmt. Cement calculated to circulate. 5 1/2" OD 14# J-55 & 5 1/2" OD 15.5# J-55 production string to be set at 6650' and cemented w/475 ex. cmt. Cement is calculated to return to 2300'.

Approval to produce this well upon completion is also requested.

I understand that this plan of work must receive approval in writing by the Geological Survey before operations may be commenced.

Company Continental Oil Company

Address P.O. Box 68

Munice, New Mexico

By SIGNED: JAMES WOLFE, JR.

Title Alternate for District Superintendent

USGS-5 W-5 Plats; MOC-2 W-2 Plats; ARS;  
File; Pan Am-Hbs-3; Atl-Rosw-2; Calif Oil-  
Mous, Mid-1 each.

NEW MEXICO OIL CONSERVATION COMMISSION  
WELL LOCATION AND ACREAGE DEDICATION PLAT

FORM C-128  
Revised 5/1/57

SEE INSTRUCTIONS FOR COMPLETING THIS FORM ON THE REVERSE SIDE

SECTION A

Operator <b>CONTINENTAL OIL CO.</b>		Lessee <b>BRITT "B"</b>		Well No. <b>20</b>
Well Letter <b>L</b>	Section <b>10</b>	Township <b>20 SOUTH</b>	Range <b>37 EAST</b>	County <b>LEA</b>
Actual Postage Location of Well: <b>1880</b> feet from the <b>SOUTH</b> line and <b>330</b> feet from the <b>WEST</b> line				
Ground Level Elev.	Producing Formation <b>Tubb &amp; Blinobry</b>	Pool Monument Tubb & <b>Weir Blinobry</b>	Dedicated Acreage: <b>40</b> Acres	

1. Is the Operator the only owner in the dedicated acreage outlined on the plat below? YES ☒ NO ☐ ("Owner" means the person who has the right to drill into and to produce from any pool and to appropriate the production either for himself or for himself and another. (65-3-29 (a) NMSA 1935 Comp.)
2. If the answer to question one is "no," have the interests of all the owners been consolidated by communization agreement or otherwise? YES ☐ NO ☐ If answer is "yes," Type of Consolidation \_\_\_\_\_
3. If the answer to question two is "no," list all the owners and their respective interests below:

Owner	Land Description

SECTION B

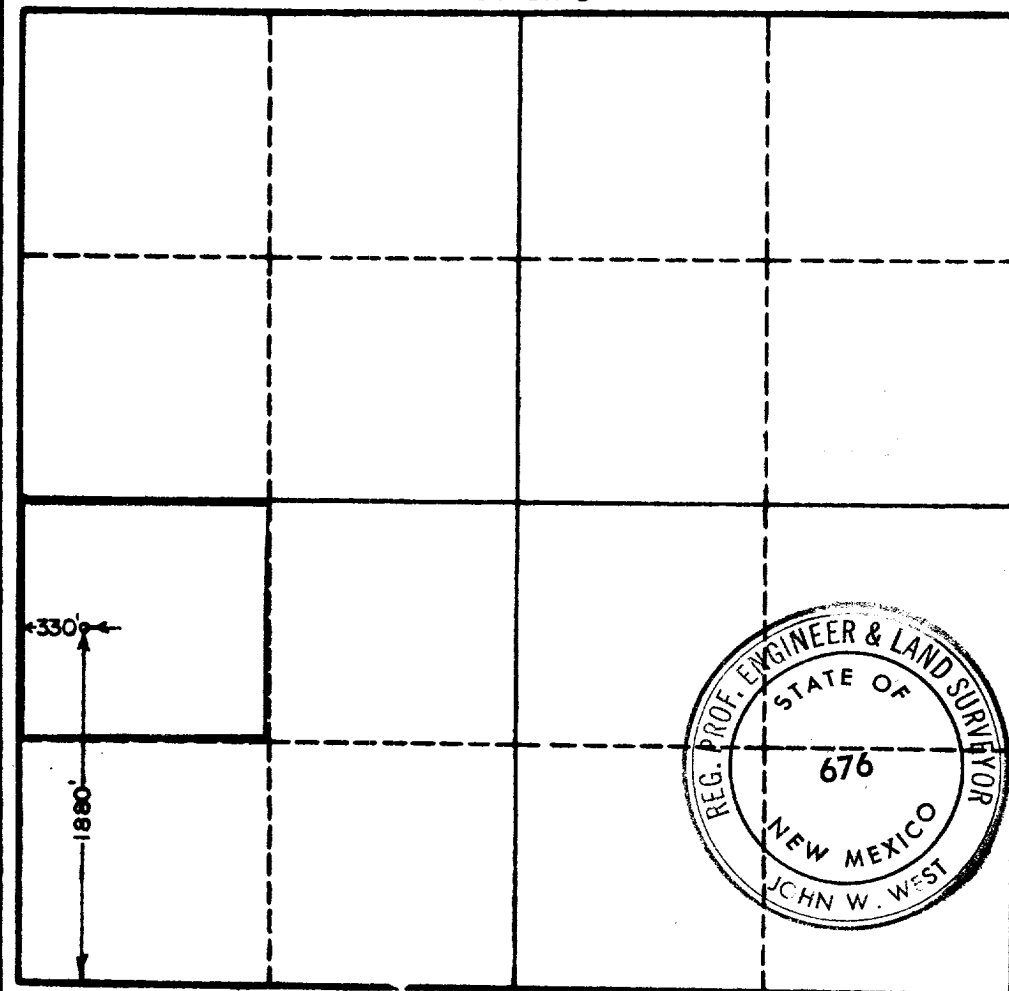

CERTIFICATION

I hereby certify that the information in SECTION A above is true and complete to the best of my knowledge and belief.

Name  
**STANLEY W. WOLFE, JR.**  
Position  
**Alternate For District Superintendent**  
Company  
**Continental Oil Company**  
Date  
**September 16, 1963**

USGS-5; NMCC-2; File

I hereby certify that the well location shown on the plat in SECTION B was plotted from field notes of actual surveys made by me or under my supervision, and that the same is true and correct to the best of my knowledge and belief.

Date Surveyed  
**9-13-63**  
Registered Professional Engineer and/or Land Surveyor, **JOHN W. WEST**

*John W. West*  
Certificate No.  
**N. M. - P. E. - L. S. NO. 676**