

HOBBS

Budget Bureau No. 42-R358.4.
in Approved.Form 9-381a
(Feb. 1961)

APPROVED

(SUBMIT IN TRIPLICATE)

Land Office

051736(b)

Case No.

Unit



JUN 21 1963

UNITED STATES
DEPARTMENT OF THE INTERIOR
GEOLOGICAL SURVEYJ. L. GORDON
ACTING DISTRICT ENGINEER

HOBBS OFFICE OCC

JUN 21 AM 10:20

JUN 21 1963

SUNDRY NOTICES AND REPORTS ON WELLS

S. GEOLOGICAL SURVEY
HOBBS, NEW MEXICO

NOTICE OF INTENTION TO DRILL	<input checked="" type="checkbox"/>	SUBSEQUENT REPORT OF WATER SHUT-OFF	
NOTICE OF INTENTION TO CHANGE PLANS		SUBSEQUENT REPORT OF SHOOTING OR ACIDIZING	
NOTICE OF INTENTION TO TEST WATER SHUT-OFF		SUBSEQUENT REPORT OF ALTERING CASING	
NOTICE OF INTENTION TO RE-DRILL OR REPAIR WELL		SUBSEQUENT REPORT OF RE-DRILLING OR REPAIR	
NOTICE OF INTENTION TO SHOOT OR ACIDIZE		SUBSEQUENT REPORT OF ABANDONMENT	
NOTICE OF INTENTION TO PULL OR ALTER CASING		SUPPLEMENTARY WELL HISTORY	
NOTICE OF INTENTION TO ABANDON WELL			

(INDICATE ABOVE BY CHECK MARK NATURE OF REPORT, NOTICE, OR OTHER DATA)

O. J. Gullully "B"

June 20, 1963

Well No. 10 is located 660 ft. from (N) line and 1980 ft. from (E) line of sec. 22
NW/4-NE/4 Sec. 22 T-20-S R-37-E NMFM
 Monument Tubb (Field) Lea (County or Subdivision) New Mexico (State or Territory)

The elevation of the derrick floor above sea level is NIA ft.

DETAILS OF WORK

(State names of and expected depths to objective sands; show sizes, weights, and lengths of proposed casings; indicate mudding jobs, cementing points, and all other important proposed work)

It is proposed to drill a 6700' Tubb formation well using rotary tools from surface to total depth. Water, native mud and drilling mud will be used as drilling medium. Logs will be run and indicated pays evaluated. Casing program to be as follow:

HOLE SIZE	CASING, SIZE & WT.	APPROX DEPTH	CEMENT PROGRAM
12 1/4"	3-5/8" 24#	1300'	Circulate
7-7/8"	4 1/2" 9.5#	6700'	Sufficient to fill to base of salt.

I understand that this plan of work must receive approval in writing by the Geological Survey before operations may be commenced.

Pan American Petroleum Corporation

Company

Post Office Box 68

Address

Hobbs, New Mexico

Original Signed By

V. E. STALEY

By

Title Area Superintendent

NEW MEXICO OIL CONSERVATION COMMISSION
WELL LOCATION AND ACREAGE DEDICATION PLAT

FORM C-128
Revised 1/1/57

SEE INSTRUCTIONS FOR COMPLETING THIS FORM ON THE REVERSE SIDE

SECTION A

Operator PAN AMERICAN PETROLEUM CORP.		Lease 1953 JUN 21 AM 10:42 8:24		Well No. 10	
Unit Letter B	Section 22	Township 20 SOUTH	Range 37 EAST	County LEA	
Actual Postage Location of Well: 660 feet from the NORTH line and 1980 feet from the EAST line					
Ground Level Elev. NTA	Producing Formation Tubb		Pool Monument-Tubb		Dedicated Acreage: 40 Acres

1. Is the Operator the only owner in the dedicated acreage outlined on the plat below? YES ☒ NO ☐ ("Owner" means the person who has the right to drill into and to produce from any pool and to appropriate the production either for himself or for himself and another. (65-3-29 (a) NMSA 1955 Comp.)
2. If the answer to question one is "no," have the interests of all the owners been consolidated by communitization agreement or otherwise? YES ☐ NO ☐ If answer is "yes," Type of Consolidation _____
3. If the answer to question two is "no," list all the owners and their respective interests below:

Owner	Land Description

SECTION B

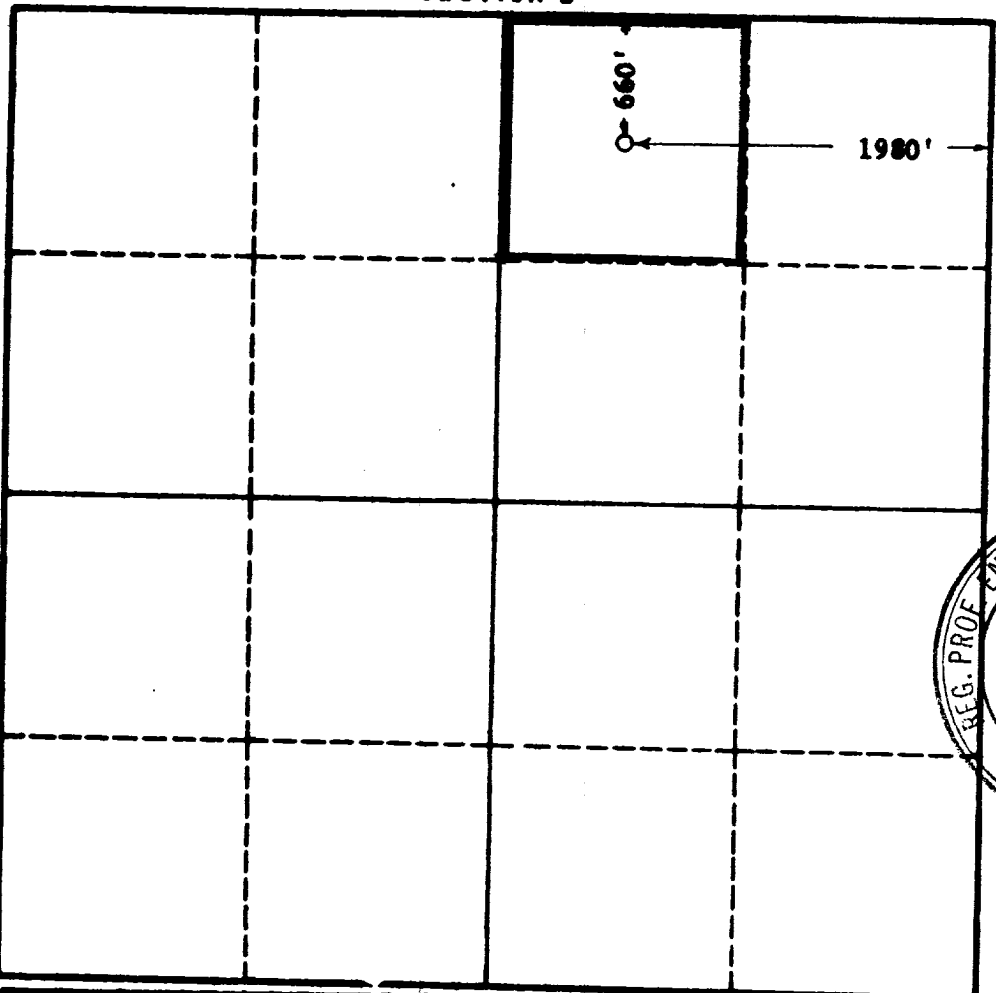

CERTIFICATION

I hereby certify that the information in SECTION A above is true and complete to the best of my knowledge and belief.

Name Original Signed by:
V. E. STALEY

Position
Area Superintendent
Company
Pan American Petroleum Corp.

Date
June 20, 1963



Date Surveyed
6-18-1963
Registered Professional Engineer
and/or Land Surveyor, **JOHN W. WEST**

Certificate No.
N. M. - P. E. & L. S. NO. 676

0 330 660 990 1320 1650 1980 2310 2640 2970 3300 0