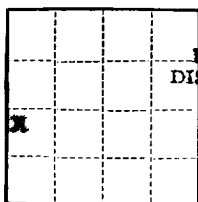

APPROVED

Form 9-331a
(Feb. 1951)

FEB 26 1963

Budget Bureau No. 42-R358.4.
Approval expires 12-31-60.E. W. STANDLEY
DISTRICT ENGINEER

(SUBMIT IN TRIPLICATE)

UNITED STATES
DEPARTMENT OF THE INTERIOR
GEOLOGICAL SURVEY 05

Land Office _____

Lease No. **LC-062794**

Unit _____

SUNDRY NOTICES AND REPORTS ON WELLS

NOTICE OF INTENTION TO DRILL.....	<input checked="" type="checkbox"/>	SUBSEQUENT REPORT OF WATER SHUT-OFF.....	
NOTICE OF INTENTION TO CHANGE PLANS.....		SUBSEQUENT REPORT OF SHOOTING OR ACIDIZING.....	
NOTICE OF INTENTION TO TEST WATER SHUT-OFF.....		SUBSEQUENT REPORT OF ALTERING CASING.....	
NOTICE OF INTENTION TO RE-DRILL OR REPAIR WELL.....		SUBSEQUENT REPORT OF RE-DRILLING OR REPAIR.....	
NOTICE OF INTENTION TO SHOOT OR ACIDIZE.....		SUBSEQUENT REPORT OF ABANDONMENT.....	
NOTICE OF INTENTION TO PULL OR ALTER CASING.....		SUPPLEMENTARY WELL HISTORY.....	
NOTICE OF INTENTION TO ABANDON WELL.....			

(INDICATE ABOVE BY CHECK MARK NATURE OF REPORT, NOTICE, OR OTHER DATA)

February 25, 1963

Stecher Federal

Well No. **1** is located **2310** ft. from **011** line and **330** ft. from **Ex** line of sec. **31**NW/4 SW/4 Section 31... **22 S** **32 E** **NMPM**
(1/4 Sec. and Sec. No.) (Twp.) (Range) (Meridian)**Wildest** **Lee** **New Mexico**
(Field) (County or Subdivision) (State or Territory)

The elevation of the derrick floor above sea level is _____ ft.

DETAILS OF WORK

(State names of and expected depths to objective sands; show sizes, weights, and lengths of proposed casings; indicate mudding jobs, cementing points, and all other important proposed work)

It is proposed to drill with rotary tools to approximately 5000 feet for a Delaware test.

Casing program:

8 5/8" 24# set at 325 feet, cement circulated
4 1/2" 9.5# set at total depth with 175 sacks.

I understand that this plan of work must receive approval in writing by the Geological Survey before operations may be commenced.

Company **Max M. Wilson**Address **c/o Oil Reports & Gas Services****Box 763****Hobbs, New Mexico**

By

*A. L. Smith*Title **Agent**

NEW MEXICO OIL CONSERVATION COMMISSION

FORM C-128
Revised 5/1/57

WELL LOCATION AND ACREAGE DEDICATION PLAT

HOBBS OFFICE 000

SEE INSTRUCTIONS FOR COMPLETING THIS FORM ON THE REVERSE SIDE

SECTION A

Operator MAX M. WILSON		Lease Stecher GREENHILL FEDERAL		MAR 5 1963 Well No. 05 1	
Unit Letter L	Section 31	Township 22 SOUTH	Range 32 EAST	County LEA	
Actual Footage Location of Well: 2310 feet from the SOUTH line and 330 feet from the WEST line					
Ground Level Elev. 3487.75'	Producing Formation Delaware		Pool Wildcat		Dedicated Acreage: 40 Acres

1. Is the Operator the only owner in the dedicated acreage outlined on the plat below? YES ☒ NO ____ ("Owner" means the person who has the right to drill into and to produce from any pool and to appropriate the production either for himself or for himself and another. (65-3-29 (e) NMSA 1935 Comp.)
2. If the answer to question one is "no," have the interests of all the owners been consolidated by communitization agreement or otherwise? YES ____ NO ____ . If answer is "yes," Type of Consolidation ____
3. If the answer to question two is "no," list all the owners and their respective interests below:

Owner	Land Description

SECTION B

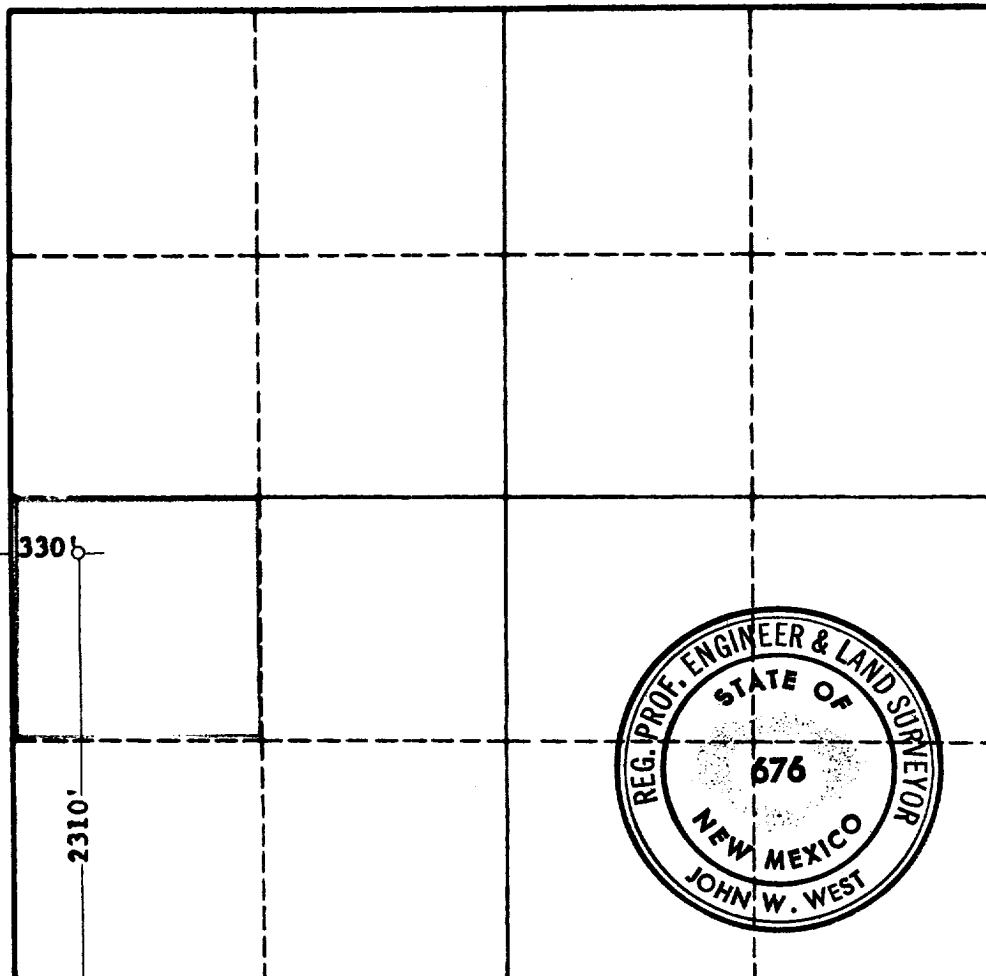

CERTIFICATION

I hereby certify that the information in SECTION A above is true and complete to the best of my knowledge and belief.

Name	<i>A. L. Smith</i>
Position	Agent
Company	Max M. Wilson
Date	February 25, 1963

I hereby certify that the well location shown on the plat in SECTION B was plotted from field notes of actual surveys made by me or under my supervision, and that the same is true and correct to the best of my knowledge and belief.

Date Surveyed	2-19-63
Registered Professional Engineer and/or Land Surveyor, JOHN W. WEST	<i>John W. West</i>
Certificate No.	N.M. - P.E. & L.S. NO. 676