

UNITED STATES
DEPARTMENT OF THE INTERIOR
GEOLOGICAL SURVEY

APPLICATION FOR PERMIT TO DRILL, DEEPEN, OR PLUG BACK

1a. TYPE OF WORK

DRILL ☒DEEPEN ☐PLUG BACK ☐

b. TYPE OF WELL

OIL
WELL ☒GAS
WELL ☐

OTHER

SINGLE
ZONE ☐MULTIPLE
ZONE ☒

2. NAME OF OPERATOR

Continental Oil Company

3. ADDRESS OF OPERATOR

Box 460, Hobbs, New Mexico

4. LOCATION OF WELL (Report location clearly and in accordance with any State requirements.)*

At surface 1650' FNL & 660' FEL of Section 15, T-20S, R-37E,
Lea County, New Mexico, NMPM.At proposed prod. zone
(Same)

14. DISTANCE IN MILES AND DIRECTION FROM NEAREST TOWN OR POST OFFICE*

8 miles NW of Eunice, New Mexico

15. DISTANCE FROM PROPOSED* 1650' FNL & 660' FEL
LOCATION TO NEAREST
PROPERTY OR LEASE LINE, FT. Sec 15
(Also to nearest drlg. unit line, if any)16. NO. OF ACRES IN LEASE
5403.818. DISTANCE FROM PROPOSED LOCATION*
TO NEAREST WELL, DRILLING, COMPLETE, 1320' North
OR APPLIED FOR, ON THIS LEASE, FT. of #7019. PROPOSED DEPTH
6700

21. ELEVATIONS (Show whether DF, RT, GR, etc.)

3550 DF (est)

23. PROPOSED CASING AND CEMENTING PROGRAM

SIZE OF HOLE	SIZE OF CASING	WEIGHT PER FOOT	SETTING DEPTH	QUANTITY OF CEMENT
12 1/4	8 5/8	24#	1350	460 sx (circ)
7 7/8	5 1/2	14 & 15.5#	6700	700 sx (cmt to return to 2600)

It is proposed to drill to 6700' and attempt a dual completion in the
Monument Tubb & Weir Blinebry Pools.

Your approval of this work is requested.

IN ABOVE SPACE DESCRIBE PROPOSED PROGRAM: If proposal is to deepen or plug back, give data on present productive zone and proposed new productive zone. If proposal is to drill or deepen directionally, give pertinent data on subsurface locations and measured and true vertical depths. Give blowout preventer program, if any.

24.

SIGNED SIGNED: ROBERT GAULT IIITITLE Staff SupervisorDATE 9-2-64

(This space for Federal or State office use)

PERMIT NO. _____

APPROVAL DATE _____

APPROVED BY _____

TITLE _____

CONDITIONS OF APPROVAL, IF ANY:

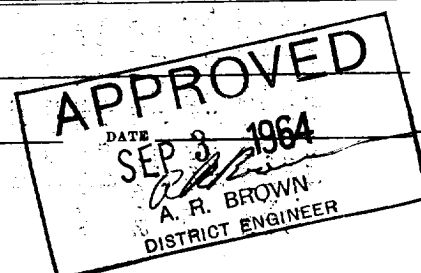

*See Instructions On Reverse Side

USGS(5) NMOCC(2) JM PanAm-Hobbs(3) Atl-Ros(2) Calif-Hou&Mid(1 ea)

NEW MEXICO OIL CONSERVATION COMMISSION
WELL LOCATION AND ACREAGE DEDICATION PLAT

FORM C-128
Revised 5/1/57

SEE INSTRUCTIONS FOR COMPLETING THIS FORM ON THE REVERSE SIDE

SECTION A

Operator CONTINENTAL OIL COMPANY		Lease SEMU BLINBRY-TUBB		Well No. 85
Unit Letter H	Section 15	Township 20 SOUTH	Range 37 EAST	County LEA
Actual Footage Location of Well: 1650 feet from the NORTH line and 660 feet from the EAST line				
Ground Level Elev.	Producing Formation Blinbry & Tubb		Pool Monument Tubb & Weir Blinbry	Dedicated Acreage: 40 Acres

1. Is the Operator the only owner in the dedicated acreage outlined on the plat below? YES ☒ NO ____ ("Owner" means the person who has the right to drill into and to produce from any pool and to appropriate the production either for himself or for himself and another. (65-3-29 (e) NMSA 1935 Comp.)
2. If the answer to question one is "no," have the interests of all the owners been consolidated by communitization agreement or otherwise? YES ____ NO ____ If answer is "yes," Type of Consolidation ____
3. If the answer to question two is "no," list all the owners and their respective interests below:

Owner	Land Description

SECTION B

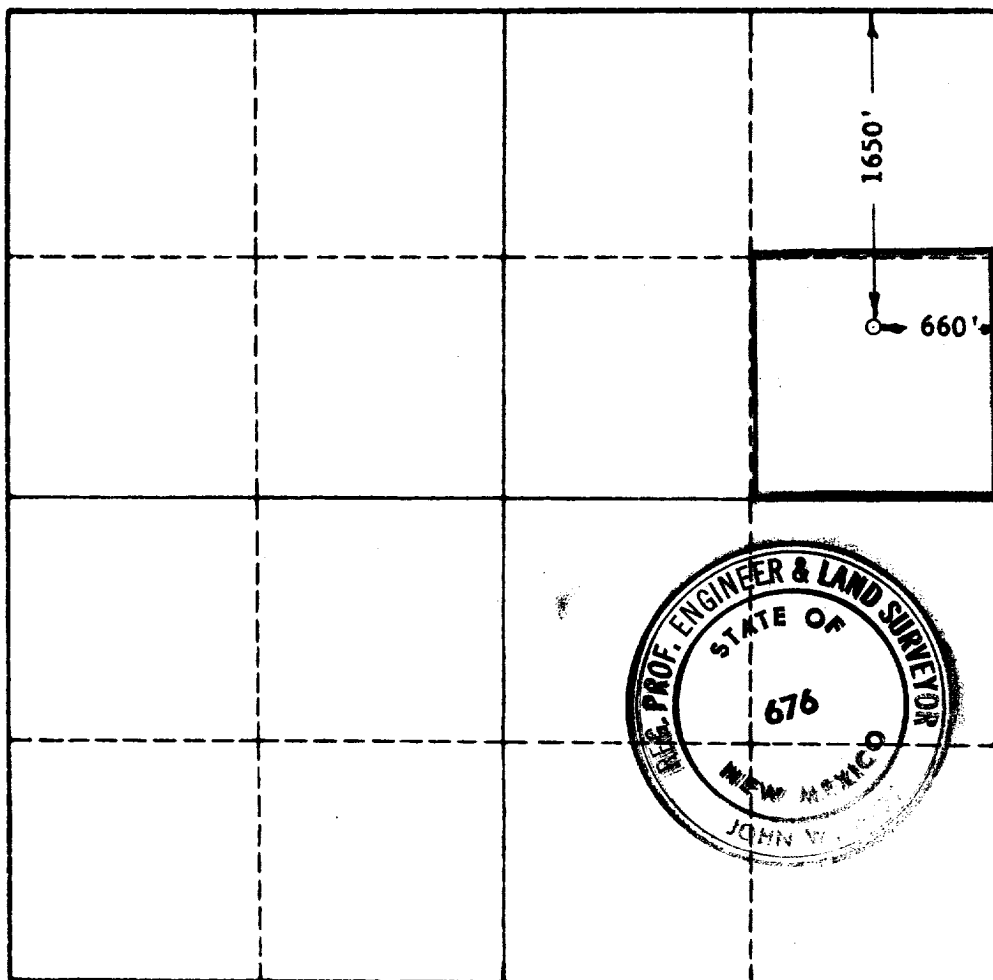

CERTIFICATION

I hereby certify that the information in SECTION A above is true and complete to the best of my knowledge and belief.

SIGNED: ROBERT GAULT III

Position

Staff Supervisor

Company

Continental Oil Company

Date

9-2-64

USGS(5) NMOC(2) JM

I hereby certify that the well location shown on the plat in SECTION B was plotted from field notes of actual surveys made by me or under my supervision, and that the same is true and correct to the best of my knowledge and belief.

Date Surveyed

SEPT. 1, 1964

Registered Professional Engineer and/or Land Surveyor, JOHN W. WEST

John W. West

Certificate No.

N.M. - P.E. & L.S. NO. 676

0 330 660 990 1320 1650 1980 2310 2640 2000 1500 1000 500