

(SUBMIT IN TRIPLICATE)

UNITED STATES
DEPARTMENT OF THE INTERIOR
GEOLOGICAL SURVEY

Land Office _____
Lease No. **LC 065525**
Unit **C**

SUNDRY NOTICES AND REPORTS ON WELLS

NOTICE OF INTENTION TO DRILL	SUBSEQUENT REPORT OF WATER SHUT-OFF
NOTICE OF INTENTION TO CHANGE PLANS	SUBSEQUENT REPORT OF SHOOTING OR ACIDIZING
NOTICE OF INTENTION TO TEST WATER SHUT-OFF	SUBSEQUENT REPORT OF ALTERING CASING
NOTICE OF INTENTION TO RE-DRILL OR REPAIR WELL	SUBSEQUENT REPORT OF RE-DRILLING OR REPAIR
NOTICE OF INTENTION TO SHOOT OR ACIDIZE	SUBSEQUENT REPORT OF ABANDONMENT
NOTICE OF INTENTION TO PULL OR ALTER CASING	SUPPLEMENTARY WELL HISTORY
NOTICE OF INTENTION TO ABANDON WELL	

(INDICATE ABOVE BY CHECK MARK NATURE OF REPORT, NOTICE, OR OTHER DATA)

Well No. **1** is located **100** ft. from **[N]** line and **100** ft. from **[E]** line of sec. **8**
NE 1/4 (Twp.) **100** (Range) **N. 40.00** (Meridian)
ELLISSE ACO (Field) **100** (County or Subdivision) **New Mexico** (State or Territory)

The elevation of the derrick floor above sea level is **5700** ft.

DETAILS OF WORK

(State names of and expected depths to objective sands; show sizes, weights, and lengths of proposed casings; indicate mudding jobs, cementing points, and all other important proposed work)

We propose to drill this test to 7500', drilling 13-3/4" hole and cementing 10-7/8" casing to 1000' with sufficient cement to circulate. 9-7/8" hole will be drilled with air into the San Andres at approximately 1300' and 7-7/8" hole from that point to sufficient depth to test the Aco formation at approximately 7500'. A 2 1/2" CP oil string will be cemented through the Aco. The large hole is being 3 1/2" to be drilled down to the San Andres with the possibility that 7-7/8" might be set through the San Andres should it be decided the production possibilities from the San Andres warrants this procedure. All cement jobs will be tested according to regulations.

I understand that this plan of work must receive approval in writing by the Geological Survey before operations may be commenced.

Company **ELLISSE PRODUCTION COMPANY**
 Address **P. O. BOX 1355**
ROSWELL, NEW MEXICO

By
 Title **Vice President**

NEW MEXICO OIL CONSERVATION COMMISSION
WELL LOCATION AND ACREAGE DEDICATION PLAT

FORM C-128
Revised 5/1/57

SEE INSTRUCTIONS FOR COMPLETING THIS FORM ON THE REVERSE SIDE 10 41 '64

SECTION A

Operator ELLIOTT PRODUCTION COMPANY			Lease LEONARD		Well No. 1
Unit Letter C	Section 8	Township 21 SOUTH	Range 38 EAST	County LEA	
Actual Footage Location of Well: 1980 feet from the WEST line and 660 feet from the NORTH line					
Ground Level Elev. 3564	Producing Formation Abo		Pool Elliott Abo		Dedicated Acreage: 40 Acres

1. Is the Operator the only owner in the dedicated acreage outlined on the plat below? YES X NO ____ . ("Owner" means the person who has the right to drill into and to produce from any pool and to appropriate the production either for himself or for himself and another. (65-3-29 (e) NMSA 1935 Comp.)
2. If the answer to question one is "no," have the interests of all the owners been consolidated by communitization agreement or otherwise? YES ____ NO ____ . If answer is "yes," Type of Consolidation ____
3. If the answer to question two is "no," list all the owners and their respective interests below:

Owner	Land Description

SECTION B

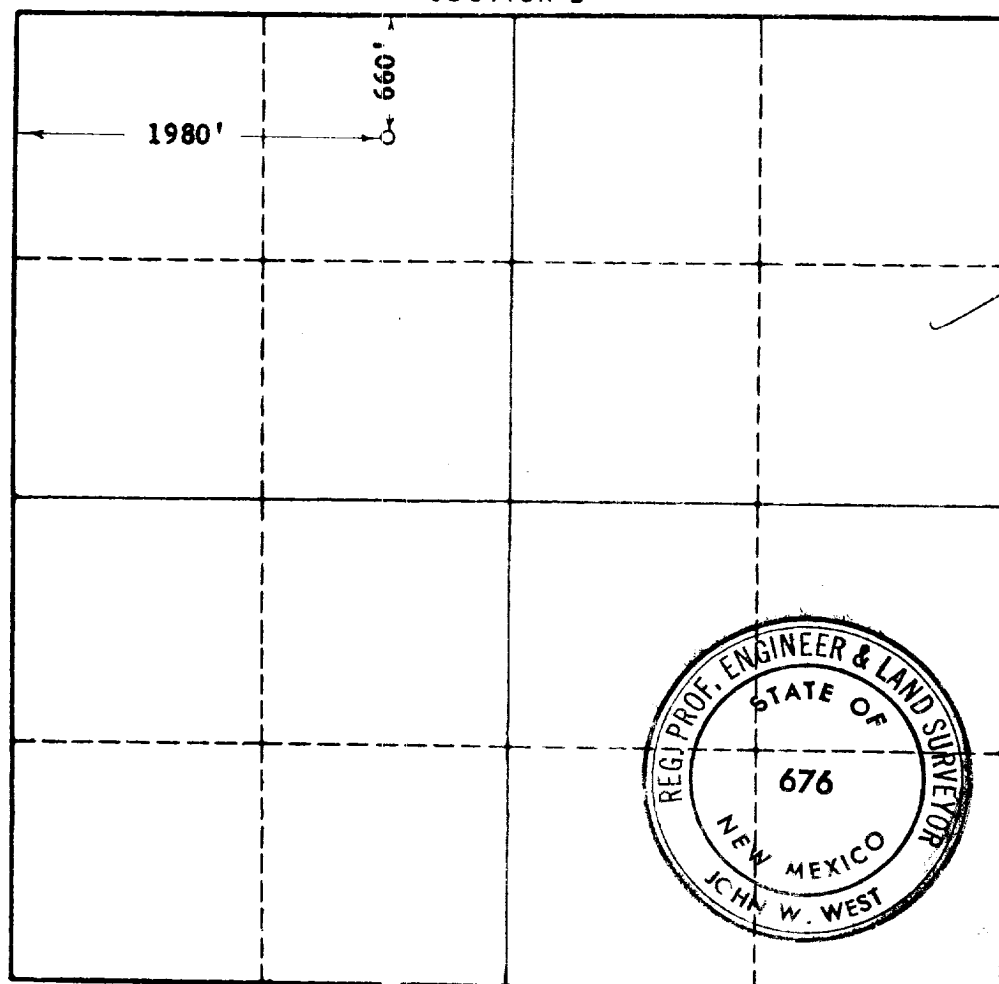

CERTIFICATION

I hereby certify that the information in SECTION A above is true and complete to the best of my knowledge and belief.

Name [Signature]
Position Vice President
Company Elliott Production Co.
Date February 7, 1964

I hereby certify that the well location shown on the plat in SECTION B was plotted from field notes of actual surveys made by me or under my supervision, and that the same is true and correct to the best of my knowledge and belief.

Date Surveyed 2-5-1964
Registered Professional Engineer and/or Land Surveyor, JOHN W. WEST
[Signature]
Certificate No. N.M. - P.E. & L.S. NO. 676

0 330 660 990 1320 1650 1980 2310 2640 2000 1500 1000 500 0