

NEW MEXICO OIL CONSERVATION COMMISSION
WELL LOCATION AND ACREAGE DEDICATION PLAT

BBS OFFICE O. C. 6
FORM C-128
Revised 5/1/57
AUG 11 9 48 AM '64

SEE INSTRUCTIONS FOR COMPLETING THIS FORM ON THE REVERSE SIDE

SECTION A

| | | | | | |
|---|--|-----------------------------|--------------------------------|---------------------------------------|----------------------|
| Operator SUNRAY DX OIL COMPANY | | | Lease A.B. REEVES | | Well No. 3 |
| Unit Letter C | Section 29 | Township 20 SOUTH | Range 37 EAST | County LEA | |
| Actual Footage Location of Well: 330 feet from the NORTH line and 1980 feet from the WEST line | | | | | |
| Ground Level Elev. 3525 (est) | Producing Formation Grayburg | | Pool Eunice Monument | Dedicated Acreage: 10 Acres | |

1. Is the Operator the only owner in the dedicated acreage outlined on the plat below? YES ☒ NO ☐ "Owner" means the person who has the right to drill into and to produce from any pool and to appropriate the production either for himself or for himself and another. (65-3-29 (e) NMSA 1935 Comp.)
2. If the answer to question one is "no," have the interests of all the owners been consolidated by communitization agreement or otherwise? YES ☐ NO ☐ If answer is "yes," Type of Consolidation _____
3. If the answer to question two is "no," list all the owners and their respective interests below.

| Owner | Land Description |
|-------|------------------|
| | |
| | |

SECTION B

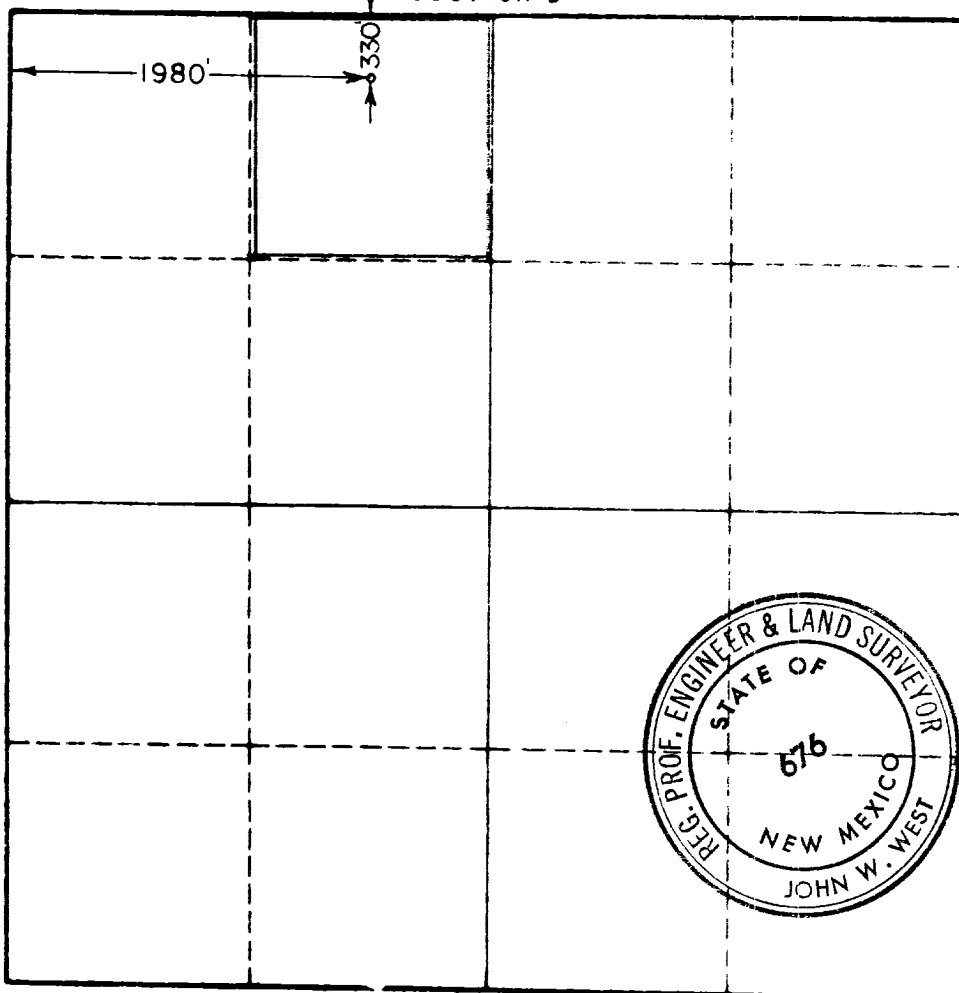

CERTIFICATION

I hereby certify that the information in SECTION A above is true and complete to the best of my knowledge and belief.

V.R. Mayabb
Name
V.R. Mayabb

Position
District Engineer

Company
Sunray DX Oil Company

Date
8-6-64

I hereby certify that the well location shown on the plat in SECTION B was plotted from field notes of actual surveys made by me or under my supervision, and that the same is true and correct to the best of my knowledge and belief.

Date Surveyed
AUGUST 4, 1964

Registered Professional Engineer and/or Land Surveyor, **JOHN W. WEST**

John W. West
Certificate No.
N.M. - P.E. & L.S. NO. 876

0 330 660 990 1320 1650 1980 2310 2640 2970 3300 3630 3960 4290 4620 4950 5280 5610 5940 6270 6600